

Alibaba.com Gold Plus Supplier



Assessment Report

Presented to

Foyo (Changting) Marine Co., Ltd.

福达(长汀)船舶设备有限公司

Gold Supplier & Assessed Company Relationship:	<input checked="" type="checkbox"/> Self-owned <input type="checkbox"/> Wholly Owned <input type="checkbox"/> Shareholder/Partner <input type="checkbox"/> Kindred between Owners <input type="checkbox"/> Cooperation Partner
Company Address	No. 14-3, Zhongjingkou, Heliang Village, Cewu Town, Changting County, Longyan City, Fujian Province, China
City / Country:	Longyan / China
Consigner of Assessment:	Alibaba
Gold Supplier Member ID:	foyochangting
Gold Supplier Company Name:	Foyo (Changting) Marine Co., Ltd.
Contact Person:	Ms. Emma Wu
Phone Number:	0086-18150131907
Fax Number:	N/A
Email:	liaokaifu@xmfoyo.com
Website Address (URL):	http://foyochangting.en.alibaba.com

Service Provided by TÜV Rheinland

Report No.: 19630964_P+T



Report Number:	19630964_P+T	Assessment Type	Production Trading Assessment
Date of Assessment:	17/Apr./2020	Report Date:	17/Apr./2020
Assessor's Name:	Harman Wang	Validity Period:	18/Apr./2020 -- 17/Apr./2021
Reviewed By:	Lihua Wu	Online Verification:	http://assessed-suppliers.chn.tuv.com

Important Notes:**TÜV Rheinland's Disclaimer:**

This report reflects our findings for the particularly concerned company on the date of our service only. This report does not discharge or release the factory/sellers/suppliers from their commercial, legal or contractual obligations with buyers in respect of products provided by the factory/sellers/suppliers. Any reader other than the party for whom this report has been specifically issued is hereby informed that the general conditions of service of TÜV Rheinland's contain liability limitation provisions.

Alibaba.com's Disclaimer:

This report has been independently prepared by a third party verification agency. The report is provided on an "AS IS" and "AS AVAILABLE" basis. The information contained in the report may change without notice and no obligation is assumed to update the information after publication. Alibaba (including its affiliates) is not involved in the preparation of the report. Publishing of the report by no means means that Alibaba endorses or recommends the report. Therefore, Alibaba cannot be held responsible for any inaccuracy or omission in the report.

To the maximum extent permitted by law, Alibaba expressly disclaims any warranty, expressed or implied, in regard to the report, including any implied warranty of merchantability, fitness for a particular purpose or non-infringement. Your use of or reliance on this report will be at your own discretion and risk. To the maximum extent permitted by law, in no event shall Alibaba be liable for any party for any direct, indirect, punitive, incidental, special or consequential damage costs, expenses, legal fees or losses or any damages whatsoever arising out of or in any way connected with any use of the report even if advised of the possibility of such damages.

Report No:	19630964_P+T	Report date:	17/Apr./2020	Assessed By	Harman Wang
CONFIDENTIAL		All Rights Reserved			Page No: 2 of 21



Contents

Section 1: Company Overview	5
1.1 Legal Validity.....	5
1.2 Company Building Information.....	5
Section 2: Human Resources	6
2.1 Company Chart	6
2.2 Employee Headcount.....	6
2.3 Management	6
Section 3: Current Export Situation	7
Section 4: Export Business Capacity	8
4.1 Market Distribution (Previous 12 Months).....	8
4.2 Main Clients	8
Section 5: Production Capacity	9
5.1 Annual Production Capacity (Previous Year)	9
5.2 Production Capacity.....	9
5.3 Production Machinery.....	9
5.4 Testing Machinery.....	9
5.5 Subcontractors	9
Section 6: Quality Assurance	10
6.1.1 Quality Management System Certification	10
6.1.2 Product Certification	10
6.2 Testing Report	10
6.3 Quality Control Management	10
6.4 Supplier Management	10
6.5 After Sales Service	11
Section 7: Production Process Management	12
Section 8: R & D Capacity	13
8.1 Current Situation.....	13

Report No:	19630964_P+T	Report date:	17/Apr./2020	Assessed By	Harman Wang
CONFIDENTIAL		All Rights Reserved			Page No: 3 of 21



8.2 R&D Real Case Description	14
8.3 Design Process (Confidential).....	14
8.4 Design Devices (N/A)	14
Section 9: Company Development / Expansion Plans	15
Section 10: Production Flow.....	16
Section 11: Certification & Photos	17
Section 12: Company and Product Samples	18
Section 13: Competitive Advantages	20
13.1 Product Group Capacity	20
13.2 Real Case for Lower MOQ & Lead Time	20
13.3 Real Case for Large Contract & Lead Time	20
13.4 Overseas After Sales Service Capacity	20
13.5 After-sales service capacity.....	21

Report No:	19630964_P+T	Report date:	17/Apr./2020	Assessed By	Harman Wang
CONFIDENTIAL		All Rights Reserved			Page No: 4 of 21

Section 1: Company Overview

Company Overview			
1.1 Legal Validity			
Does the company have a valid business license?	<input checked="" type="checkbox"/> Yes <input type="checkbox"/> No	Business License Number:	91350821MA31TP3 RXF
Year Established:	20/Jun./2018	Validity Period:	20/Jun./2018 -- 19/Jun./2068
Export Experience:	2 years	Industry Experience:	2 years
Registered Address:	No. 14-3, Zhongjingkou, Heliang Village, Cewu Town, Changting County, Longyan City, Fujian Province, China		
Company Address:	No. 14-3, Zhongjingkou, Heliang Village, Cewu Town, Changting County, Longyan City, Fujian Province, China		
Annual review conducted by the Industrial & Commercial Bureau?	<input checked="" type="checkbox"/> Yes <input type="checkbox"/> No	Reviewed By:	Fujian Changting Market Supervision Administration Bureau
Registered Capital:	RMB 10,000,000		
Corporate Representative:	Mr. Kaifu Liao		
Industry:	Marine Supplies		
Business Type:	<input type="checkbox"/> Manufacturer <input type="checkbox"/> Trading Company <input checked="" type="checkbox"/> Manufacturer & Trading Company		
Type of Ownership:	<input checked="" type="checkbox"/> Private Owner <input type="checkbox"/> Public Company <input type="checkbox"/> Joint Venture <input type="checkbox"/> Stated Owned <input type="checkbox"/> Sole Proprietorship <input type="checkbox"/> Other		
Products /Service:	Marine Supplies(Marine Hardware; Stainless Steel Ladder; Marine Light; Marine Paddle; Stainless Steel Steering Wheel)		
1.2 Company Building Information			
Certification Type: <input checked="" type="checkbox"/> Land Certification <input type="checkbox"/> Real Estate Certification <input type="checkbox"/> Lease Agreement <input type="checkbox"/> Factory Officer Claimed Total Building Size: <u>10,868</u> m ² Number of Building(s) : <u>3</u> Office Size: <u>200</u> m ²			

Section 2: Human Resources

Human Resources

2.1 Company Chart

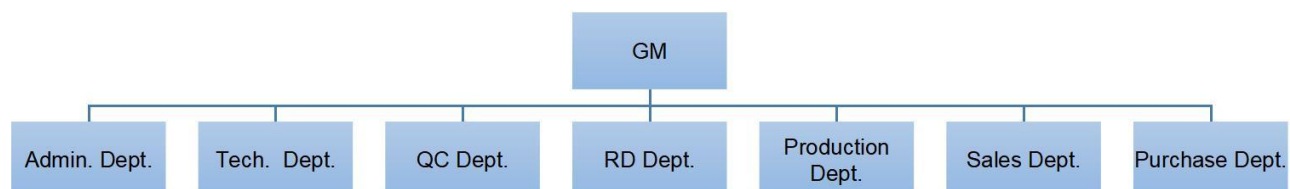

2.2 Employee Headcount

Department Name	Full Time Employee(s)	Part-Time Employee(s)	Total
GM	1	0	1
Admin. Dept.	4	0	4
Tech. Dept.	5	0	5
QC Dept.	5	0	5
RD Dept.	2	0	2
Production Dept.	93	0	93
Sales Dept.	1	0	1
Purchase Dept.	3	0	3
Total Number:	114	0	114

2.3 Management

Department	Name	Title	Education	Year(s) in Current Company
Confidential	Confidential	Confidential	Confidential	Confidential

Section 3: Current Export Situation

Current Export Situation				
There is/are <u>1</u> foreign trading employee(s) in the company.				
Working Experience	Headcount	Accepted Language	Listening & Speaking	Reading & Writing
Over 30 Years	0	Chinese	YES	YES
21-30Years	0	N/A	N/A	N/A
11-20 Years	0	N/A	N/A	N/A
6-10 Years	1	N/A	N/A	N/A
2-5 Years	0	N/A	N/A	N/A
Less than 2 years	0	N/A	N/A	N/A
Does the company have a valid export license?		<input type="checkbox"/> Yes <input checked="" type="checkbox"/> No		
Export License Registration No.:		N/A		
Total Revenue (Previous Year):		Confidential		
Total Export Revenue (Previous Year):		Confidential		
Estimated Export Revenue (Current Year):		Confidential		
Trade Agents Employed Overseas:		<input type="checkbox"/> Yes <input checked="" type="checkbox"/> No		
Nearest Port:		Xiamen Port		
Accepted Payment Terms		<input checked="" type="checkbox"/> FOB <input checked="" type="checkbox"/> CIF <input checked="" type="checkbox"/> EXW <input checked="" type="checkbox"/> CFR		
Accepted Payment Type:		<input checked="" type="checkbox"/> L/C <input checked="" type="checkbox"/> T/T <input checked="" type="checkbox"/> Credit Card <input checked="" type="checkbox"/> Cash <input checked="" type="checkbox"/> West Union <input type="checkbox"/> Money Gram <input checked="" type="checkbox"/> Paypal <input type="checkbox"/> Moneybooker		
Average lead time from product order confirmation to production delivery (products exiting the factory):				
Product Category		Num	Unit	
Marine Supplies(Marine Hardware; Stainless Steel Ladder; Marine Light; Marine Paddle; Stainless Steel Steering Wheel)		35	day	
Average Sampling Time				
Product Category		Lead Time		
Marine Supplies(Marine Hardware; Stainless Steel Ladder; Marine Light; Marine Paddle; Stainless Steel Steering Wheel)		15 days		
The Shortest Sampling Time				
Product Category		Shortest Lead Time		
Marine Supplies(Marine Hardware; Stainless Steel Ladder; Marine Light; Marine Paddle; Stainless Steel Steering Wheel)		15 days		

Section 4: Export Business Capacity

Export Business Capacity			
4.1 Market Distribution (Previous 12 Months)			
Market	Main Product(s)	Revenue (USD)	Total Revenue (%)
North America	N/A	0	0
South America	N/A	0	0
Eastern Europe	N/A	0	0
Southeast Asia	N/A	0	0
Africa	N/A	0	0
Oceania	N/A	0	0
Mid East	N/A	0	0
Eastern Asia	N/A	0	0
Western Europe	N/A	0	0
Central America	N/A	0	0
Northern Europe	N/A	0	0
Southern Europe	N/A	0	0
South Asia	N/A	0	0
Domestic Market	Marine Supplies(Marine Hardware; Stainless Steel Ladder; Marine Light; Marine Paddle; Stainless Steel Steering Wheel)	Confidential	100
4.2 Main Clients			
Client Name	Main Product(s)	Total Revenue (%)	
Confidential	Confidential	Confidential	

Section 5: Production Capacity

Production Capacity				
5.1 Annual Production Capacity (Previous Year)				
Confidential				
5.2 Production Capacity				
Product Name		Production Line Capacity		Actual Units Produced (Previous Year)
Marine Supplies: (Marine Hardware; Stainless Steel Ladder; Marine Light; Marine Paddle; Stainless Steel Steering Wheel)		RMB 2,500,000 Per Month		Confidential
5.3 Production Machinery				
Machine Name	Brand & Model No.	Quantity	Number of Year(s) Used	Condition
Stamping Machine	Confidential	5	3	Acceptable
Pipe Necking Machine	Confidential	2	3	Acceptable
Pipe-bending Machine	Confidential	2	3	Acceptable
Lathe	Confidential	3	3	Acceptable
Milling Machine	Confidential	2	3	Acceptable
CNC Lathe	Confidential	4	3	Acceptable
Welding Machine	Confidential	7	3	Acceptable
Wire Cutting Machine	Confidential	4	3	Acceptable
Pipe Cutting Machine	Confidential	4	3	Acceptable
Plate Cutting Machine	Confidential	1	3	Acceptable
5.4 Testing Machinery				
Machine Name	Brand & Model No.	Quantity	Number of Year(s) Used	Condition
N/A	N/A	N/A	N/A	N/A
5.5 Subcontractors				
Subcontractor Name	Product Subcontracted	Volume Supplied	Cooperation Period (Years)	
N/A	N/A	N/A	N/A	

Section 6: Quality Assurance

Quality Assurance				
6.1.1 Quality Management System Certification				
Certification	Certified By	Certificate No.	Business Scope	Validity Date
N/A	N/A	N/A	N/A	N/A
6.1.2 Product Certification				
Certification	Certified By	Certificate No.	Product Name & Model No.	Validity Date
N/A	N/A	N/A	N/A	N/A
6.2 Testing Report				
Certification	Certified By	Certificate No.	Product Name & Model No.	Validity Date
N/A	N/A	N/A	N/A	N/A
6.3 Quality Control Management				
Item	Content	Observations /Comments		
6.3.1	Is there quality control on all production lines?	<input type="checkbox"/> Yes, all production lines have adequate quality control <input checked="" type="checkbox"/> Yes, some production lines have adequate quality control <input type="checkbox"/> No		
6.3.2	Do the QA/QC inspectors work independently from the production line?	<input checked="" type="checkbox"/> Yes <input type="checkbox"/> No		
6.3.3	Who does the QC/QA Manager /Supervisor report to?	GM -- Mr. Kaifu Liao		
6.3.4	How many QA/QC inspectors in total?	5		
No. of Employees in Each Production Line:				
Production Line	Supervisor	No. of Operators	No. of In-line QC/QA	
Workshop	5	88	5	
6.3.5 Average Guarantee Time				
Product Category		Guarantee Time		
N/A		N/A		
6.3.6 The Longest Guarantee Time				
Product Category		Guarantee Time		
N/A		N/A		
6.4 Supplier Management				
Item	Content	Observations /Comments		
6.4.1	Does the company have a supplier assessment procedure?	<input checked="" type="checkbox"/> Yes <input type="checkbox"/> No		
6.4.2	Does the company have an updated list of approved	<input checked="" type="checkbox"/> Yes <input type="checkbox"/> No		

	suppliers?	
6.4.3	Has the company established and implemented a standard procedure for purchasing contract review and approval?	<input checked="" type="checkbox"/> Yes, with written standard procedures <input type="checkbox"/> Yes, with written procedure but lack of consistent standard <input type="checkbox"/> No
6.4.4	Does the company keep its supplier assessment reports?	<input type="checkbox"/> Yes, assessment reports are available for more than 3 years <input type="checkbox"/> Yes, assessment reports are available for the last 1-3 years <input checked="" type="checkbox"/> Yes, assessment reports are available for the previous 12 months <input type="checkbox"/> No
6.4.5	Are the company's purchasing documents sufficient to ensure product safety control and their customers' requirements?	<input checked="" type="checkbox"/> Yes, the purchasing document includes all the information required <input type="checkbox"/> Yes, however the purchasing document includes incomplete information <input type="checkbox"/> No
6.4.6	Is there a procedure to conduct random product inspections after final packaging?	<input type="checkbox"/> Yes, with clear standard and written inspection records <input type="checkbox"/> Yes, with inspection records but no procedures <input type="checkbox"/> Yes, with procedures but no inspection records <input checked="" type="checkbox"/> No, inspections are not necessary
6.5 After Sales Service		
Item	Content	Observations /Comments
6.5.1	Is customer feedback, including complaints, clearly recorded and maintained?	<input type="checkbox"/> Yes, with a standard feedback form and records <input type="checkbox"/> Yes, with a standard feedback form but no records <input checked="" type="checkbox"/> Yes, with records but no standard feedback form <input type="checkbox"/> No
6.5.2	Are there any clear procedures for handling customer complaints?	<input type="checkbox"/> Yes, with clear procedures and written records <input type="checkbox"/> Yes, with clear procedures but no written records <input checked="" type="checkbox"/> Yes, with written records but no clear procedures <input type="checkbox"/> No
6.5.3	Is there a closed-loop corrective action system in place?	<input type="checkbox"/> Yes <input checked="" type="checkbox"/> No
6.5.4	Can finished/packaged products be traced by lot identification to the appropriate raw material test reports?	<input type="checkbox"/> Yes, with procedures to trace raw materials <input checked="" type="checkbox"/> Yes, main raw material can be traced <input type="checkbox"/> No, only the production date can be traced <input type="checkbox"/> No
6.5.5	Is there a product alert and recall procedure?	<input checked="" type="checkbox"/> Yes <input type="checkbox"/> No

Section 7: Production Process Management

Quality Control Management		
Item	Content	Observations /Comments
7.1	Is the factory tidy and clean enough for production?	<input type="checkbox"/> Yes, very good <input checked="" type="checkbox"/> Yes, acceptable <input type="checkbox"/> No, needs improvement <input type="checkbox"/> No, very poor
7.2	Are the following items /documents provided at the appropriate location?	<input checked="" type="checkbox"/> Work instructions <input checked="" type="checkbox"/> Approved sample <input type="checkbox"/> Product picture <input type="checkbox"/> No the above-mentioned was not available.
7.3	Are written instructions available for onsite material inspection/testing? Are the relevant records maintained?	<input type="checkbox"/> Yes, with clear written instructions and records <input checked="" type="checkbox"/> Yes, with written instructions but no records <input type="checkbox"/> Yes, with records but no written instructions <input type="checkbox"/> No
7.4	Are written inspection/testing instructions available for finished products? Are the relevant records maintained?	<input checked="" type="checkbox"/> Yes, with clear written instructions and records <input type="checkbox"/> Yes, with written instructions but no records <input type="checkbox"/> Yes, with records but no written instructions <input type="checkbox"/> No
7.5	How are finished products inspected?	<input checked="" type="checkbox"/> 100% of products with detailed inspection <input type="checkbox"/> Random inspection <input type="checkbox"/> No inspection <input type="checkbox"/> No inspection necessary
7.6	Are units that failed inspection clearly marked and separated to prevent accidental dispatch?	<input checked="" type="checkbox"/> Yes, the units are separated and marked clearly <input type="checkbox"/> Yes, the units are separated but not marked clearly <input type="checkbox"/> No
7.7	How are finished products that failed inspection handled?	<input checked="" type="checkbox"/> Repaired and re-inspected <input checked="" type="checkbox"/> Thrown away <input type="checkbox"/> No inspection necessary

Section 8: R & D Capacity

R&D Capacity				
8.1 Current Situation				
There is/are <u>2</u> R&D engineer(s) in the company.				
Education Level	Headcount		Work Experience	Headcount
Doctorate	0		Over 30 Years	0
Post-Graduate	0		21-30 Years	0
Graduate	0		11-20 Years	0
Junior College	1		6-10 Years	0
Technical School	1		2-5 Years	1
High School	0		Less than 2 years	1
Patent Situation				
Patent No.	The Name of the Patent	The Patent Type	Available Date	
N/A	N/A	N/A	N/A	
Brand Situation				
Registration/ap plication No.	Brand Name	For Approval to Use Goods	Validity Date	Ref.
N/A	N/A	N/A	N/A	N/A
The Average Time For New Products Launched				
Product Category		Lead Time		
Marine Supplies: (Marine Hardware; Stainless Steel Ladder; Marine Light; Marine Paddle; Stainless Steel Steering Wheel)		15 days		
The Shortest Time For A New Item Launched				
Product Category		Shortest Lead Time		
Marine Supplies: (Marine Hardware; Stainless Steel Ladder; Marine Light; Marine Paddle; Stainless Steel Steering Wheel)		15 days		
Does the company provide ODM service for others?		<input checked="" type="checkbox"/> Yes <input type="checkbox"/> No		
Are there relevant design input/output, review, and verification documents available for the assessment company?		<input checked="" type="checkbox"/> Yes <input type="checkbox"/> No		
Based on inspection, are R & D employees equipped with adequate specialized equipment?		<input type="checkbox"/> Yes <input checked="" type="checkbox"/> No		
If yes, please list all key equipment used:		N/A		
Do R& D employees use any specific software for designing new products?		<input checked="" type="checkbox"/> Yes <input type="checkbox"/> No		







If yes, please list the main software used:	CAD, PS
Please list all certifications and/or qualifications of the R & D department:	N/A
Has the company established standard design procedures for new products?	<input type="checkbox"/> Yes, with clear written instructions <input checked="" type="checkbox"/> Yes, without written instructions <input type="checkbox"/> No
Have the designed products been internal verified or validated?	<input type="checkbox"/> Yes, with clear written records <input type="checkbox"/> Yes, only part written records <input checked="" type="checkbox"/> Yes, without written records <input type="checkbox"/> No
Have the designed products been tested by a third-party inspection body?	<input type="checkbox"/> Yes, all designed products have been tested <input checked="" type="checkbox"/> Yes, only part of designed products have been tested <input type="checkbox"/> No
Are the designed products confirmed by the customers?	<input type="checkbox"/> Yes, all designed products have been confirmed <input checked="" type="checkbox"/> Yes, part of designed products have been confirmed according to client's requirements <input type="checkbox"/> No
Does the company has qualification requirements for designers?	<input checked="" type="checkbox"/> Yes, with written job description <input type="checkbox"/> Yes, without written job description <input type="checkbox"/> No, but at least two years design experience is needed <input type="checkbox"/> No
Are the designers' qualifications recognized by the company?	<input type="checkbox"/> Yes, with written records <input checked="" type="checkbox"/> Yes, without written records <input type="checkbox"/> No
8.2 R&D Real Case Description	
Customer's Name	Confidential
Customer's Location	Confidential
Customer's Industry:	Confidential
Order's Requirement Description:	Confidential
8.3 Design Process (Confidential)	
8.4 Design Devices (N/A)	





Section 9: Company Development / Expansion Plans

Company Development / Expansion Plans		
Item	Company Development Action	Timeframe
1	The organization is going to increase sales amount through e-commerce.	1 Year

Section 10: Production Flow

Production Flow					
No	Production Process	No	Production Process	No	Production Process
1		2		3	
	Raw Materials		Cutting		Machining
4		5		6	
	Polishing		Washing		Inspection
7		N/A	N/A	N/A	N/A
	Assembly		N/A		N/A

Section 11: Certification & Photos

Certification & Photos	
Certification & Photos -- Business License	Certification & Photos -- Permit for Opening Bank Account
	
Patent Photos (N/A)	
Product Certification Photos (N/A)	
Quality Management System Certification Photos (N/A)	
Testing Report Photos (N/A)	
Trademark Photos (N/A)	

Section 12: Company and Product Samples

Company and Product Samples	
Company Gate 	Office Building 
Factory Overview 	Office 
Workshop Building 	Workshop 
Workshop	Workshop



Warehouse



Product Samples



Product Samples



Product Samples



Section 13: Competitive Advantages

13.1 Product Group Capacity					
13.1.1 Products Sold (Within 12 Months)					
Products Name	Quantity		Revenue (USD)		
N/A	N/A		N/A		
13.1.2 Suppliers Cooperated With (Within 12 Months)					
No. of cooperation suppliers (total)		N/A			
No. of suppliers (which cooperated over 2 times)		N/A			
No. of provinces which cooperation suppliers belong to		N/A			
Would the company like to provide design solution service for integration project?		<input type="checkbox"/> Yes <input checked="" type="checkbox"/> No			
If yes, these projects include		N/A			
Would the company like to provide a total solution for purchasing?		<input type="checkbox"/> Yes <input type="checkbox"/> Part, _____ <input checked="" type="checkbox"/> No			
If yes, please describe it		N/A			
13.1.3 Real Case Description:					
Customer Name		N/A			
Customer Country		N/A			
Customer Region		N/A			
Products Category		N/A			
Order Value (USD)		N/A			
Order Processing Process		N/A			
Customer's Feedback		N/A			
13.2 Real Case for Lower MOQ & Lead Time					
Products Name	MOQ (Within 12 Months)		Lead Time		
Confidential	Confidential		Confidential		
13.3 Real Case for Large Contract & Lead Time					
Products Name	Order (Within 12 Months)		Lead Time		
Confidential	Confidential		Confidential		
13.4 Overseas After Sales Service Capacity					
13.4.1 Do you have an overseas onsite service center?		<input type="checkbox"/> Yes <input checked="" type="checkbox"/> No			
13.4.2 If yes, what onsite after-sales services are included	N/A	Location	Evidence- provided	Self-description	
Equipment -installation, maintenance and other services	<input type="checkbox"/> Yes <input checked="" type="checkbox"/> No	N/A	N/A	N/A	
Technical advice	<input type="checkbox"/> Yes <input checked="" type="checkbox"/> No	N/A	N/A	N/A	
Report No:	19630964_P+T	Report date:	17/Apr./2020	Assessed By	Harman Wang
CONFIDENTIAL		All Rights Reserved		Page No:	20 of 21



Personnel training	<input type="checkbox"/> Yes <input checked="" type="checkbox"/> No	N/A	N/A	N/A
Other: N/A		N/A	N/A	N/A
13.4.3 Average response time	8 hours			
13.5 After-sales service capacity				
Does the company accept small order?	<input checked="" type="checkbox"/> Yes <input type="checkbox"/> No			

-- End of Report --