



山东省迪伯特机械有限公司
Shandong DEBOT Machinery Co., Ltd



山东省聊城市冠县北馆陶工业区
Industry zone, Guanxian County, Liaocheng City,
Shandong Pro. China. 252524



+86 635 2184366



www.mountedbearing.com
www.debtbearing.com



DEBOT

BALL BEARING UNITS
AGRICULTURAL BEARINGS



PREMIUM

QUALITY BALL BEARING UNITS

PROFESSIONAL MANUFACTURING

DEBOT 轴承技术资料

BEARING



DIRECTORY 目录

目 录 Directory	002
企业文化 Corporate Culture	003-004
企业简介 Introduction	005-006
生产实力 Production Strength Articles	007
检测要求 Test Request	008
检测系统 Quality Control System	009-012
优质轴承 Premium Quality Bearin	013-014
应用领域 Applicatons	015-016
体系认证 System Certification	017-018
枕块结构 Structure Of Pillow Blocks	019
滚珠轴承单元材料 Materials Of Ball Bearing Units	020-021
外壳的容许载荷 Allowable Load Of Housings	022
带座外球面球轴承型号对照表 Comparison Table	023-028
带座外球面球轴承类型 Ball Bearing Units(Types)	029-030
枕块轴承参数 Pillow Block Bearings	031-084
农业轴承参数 Agricultural Series	085-092
热塑性和不锈钢系列 Thermoplastic And Stainless Teel Seres	093-110
其他系列 Other Series	111-114
销售网络 Sales Network	115-116

GENUINE PARTS PROFESSIONAL MANUFACTURING

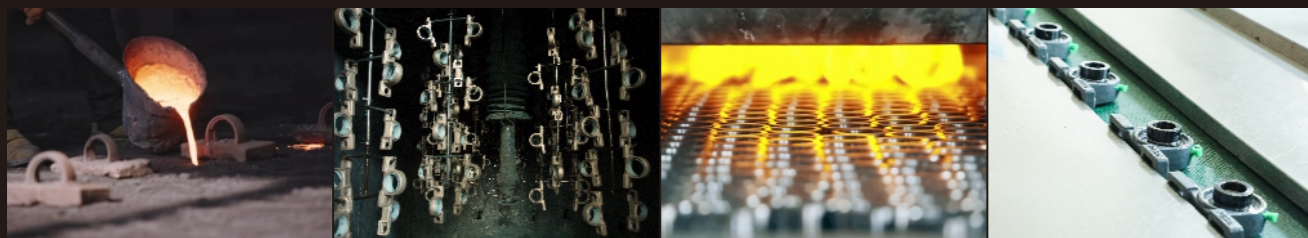

Company principle: Quality first, reputation supreme.

Business philosophy: Crafting quality bearings with intelligence and winning your trust with warmth.

Enterprise goals: Creating "Chinese bearings" that change the eyes of the world.

Corporate vision: Become an enterprise that can create value for partners.

DEBOT BEARINGS

The logo for DEBOT BEARINGS features the word "DEBOT" in large, bold, blue letters, with the letter "O" in orange. To the right of "DEBOT" is a stylized globe of the Earth, also in blue and white, with a city skyline silhouette in the background. Below the "DEBOT" and globe is a reflection of the city skyline. The word "BEARINGS" is written in large, bold, black letters below the reflection.

BEARINGS

CORPORATE CULTURE 企业文化

公司宗旨：质量第一 信誉至上

经营理念：用心智造有品质的轴承，赢得用户有温度的信赖

企业目标：打造改变世界眼中的“中国轴承”

企业愿景：成为可以给合作伙伴创造价值的企业

COMPANY PROFILE

PROFESSIONAL MANUFACTURING



公司简介

山东省迪伯特机械有限公司（山东冠县亚星轴承有限公司）是一家综合性企业，于2008年开始专注于带座外球面轴承、农机轴承以及非标准轴承的研发、生产和销售。

自创建以来，通过公司的持续投资和不断发展，工厂目前占地面积约28,500m²，一线员工200余人，自动生产线日益更新，年产量达300万套以上，产品远销东南亚、中东、欧洲、美洲、非洲等三十几个国家和地区。公司拥有完整的轴承座生产线和轴承生产线，生产成本得到有效控制的同时为客户提供了独特的价格优势；先进的生产设备及完善的检测技术，也为生产优质的产品提供了可靠的保证。

公司产品严格按照ISO9001-2015国际质量体系认证的标准，目前拥有“DBK®”、“DBK PRO®”两个轴承品牌。公司的另一优势“OEM”——客户定制化服务，已与几十个大型进口商建立长期合作关系，获得了国内外用户的高度认可和广泛赞誉。我们专业化的销售团队随时为您提供最优质的服务。

公司始终坚持“诚信为本，客户至上”的原则，以优质的服务，可靠的质量立足市场，与客户互利共赢，不断进取，携手共创美好的明天。

WHO WE ARE?

DEBOT Machinery (Bearing) ---A high-quality manufacturer of Ball Bearing Units and Agricultural Bearings since 2008. Covering a total area of 28,500m² for industrial production. More than 125 sets machines and 200 employees to support capacity for more than 25 containers monthly. Both of the Housing and Insert bearing automatic production lines in our factory.

DEBOT Bearing highly skilled technical team is ready to meet all customer demands in order to provide them the most appropriate bearing solution. Based on the premium stable quality and workable prices, DEBOT Bearing has developed DBK® and DBK PRO® two brands. Also honored as the authorized OEM supplier of more than 28 famous brands from 25 countries.

WHY CHOOSE US?

- ✓ One of the Biggest Bearing Units/Pillow Blocks Manufacturer in China!
- ✓ Strong QC and Technical team make your each piece bearing qualified before shipment.
- ✓ 15+ years of Bearing units OEM/ODM experience
- ✓ Production capacity 25 containers monthly.
- ✓ Experienced overseas market sales and service!



PRODUCTION STRENGTH ARTICLES

生产实力篇



The largest pillow block bearing production base in northern China with a complete production line for housings and insert bearings. 25 containers monthly delivery ensures sufficient supply for customers. In strict accordance with ISO9001-2015 to ensure that the product pass rate of 99.1%. R&D, production, delivery and after-sales smooth system to provide customers with perfect service.

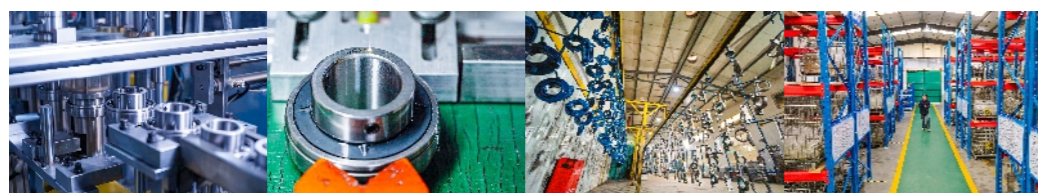

中国北方拥有完整轴承座生产线及轴承装配线的最大带座外球面轴承生产基地。
每月25个集装箱的交货能力，保证客户的货源充足。
严格按照ISO9001-2015国际质量体系来确保产品合格率达99.1%。
研发、生产、交货及售后的流畅体系为客户提供完美服务。

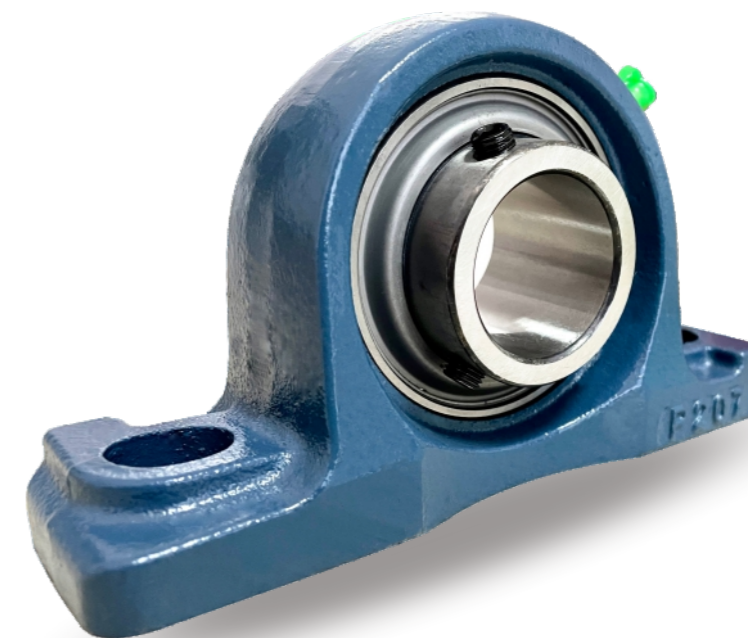

TEST REQUEST

检测要求



100% inspection of the production process

Full size inspection of semi-finished parts
Full dimensional inspection of housings and bearings before assembly
Appearance inspection of finished products before packaging

生产过程100%全检

配件半成品的尺寸全检
座子与轴承装配前的尺寸全检
成品包装前的外观检验

QUALITY CONTROL SYSTEM

轴承座质量检测系统



GENUINE PARTS
PROFESSIONAL MANUFACTURING

DEBOT BEARING — FOCUS ON BEARING INDUSTRY

PRODUCTION AND QUALITY CONTROL

- 原材料进厂检测材质化学成分检测，合格后入库
Raw Material Ht200 Analyse Chemical, Qualified
 - 电炉炼铁铸造毛坯
Electric Iron Ht200 And Casting Process
 - 毛坯座子翻砂
Sand Blasting
 - 轴承座磨工抛光
Housing Polishing
- | | | |
|--|---|---|
| 轴承座底部抛光
Housing Bottom Grinding Inspect | 轴承座沟道加工
Spherical Surface Housing Groove Inspect | 打油孔及螺栓孔
Drill Grease Hole And Bolt Holes Inspect |
|--|---|---|
- 轴承座检测，合格入库
Inspect Qualified Qualified housings Entry Into
 - 轴承座喷漆烤漆
Painting And Stoving Varnish Of Housings
 - 轴承座嵌入轴承，检验包装
Housings Install The Insert Bearings Inspect Then Packing
 - 发货
Shipment, Send The Shipments To Port Of China

DEBOT BEARING — FOCUS ON BEARING INDUSTRY

PRODUCTION AND QUALITY CONTROL

✓ 毛坯材质检测
Raw Material Check GCR15

轴承钢管尺寸检测
Bearing Tube Check Dimension
check for Bearing



✓ 检验合格钢管入库
Qualified Bearing Tube Entry to Warehouse

轴承配件检验
Bearing Parts to Check



车工
Lathe Production

热处理
Heat Treatment

磨工
Grinding Production

每道工序做检测记录
Each Process Check
Take a note with each process

硬度和裂纹检测
Hardness Check
Crack Detection

每道工序做检测记录
Each Process Check
Take a note with each process

✓ 轴承部件检测
Bearing Parts Check

轴承部件最终检测做记录
Bearing Parts Final Check
Take a note for record



• 轴承安装程序
Bearing Assembling Process

QUALITY CONTROL SYSTEM

轴承质量检测系统



PREMIUM

QUALITY BEARING



**Higher Spindle Running Accuracy
(Super Precision)**

- Decreased % of defective machined parts
- Reduced Maintenance & Service cost.
- Reduced Cost of Ownership



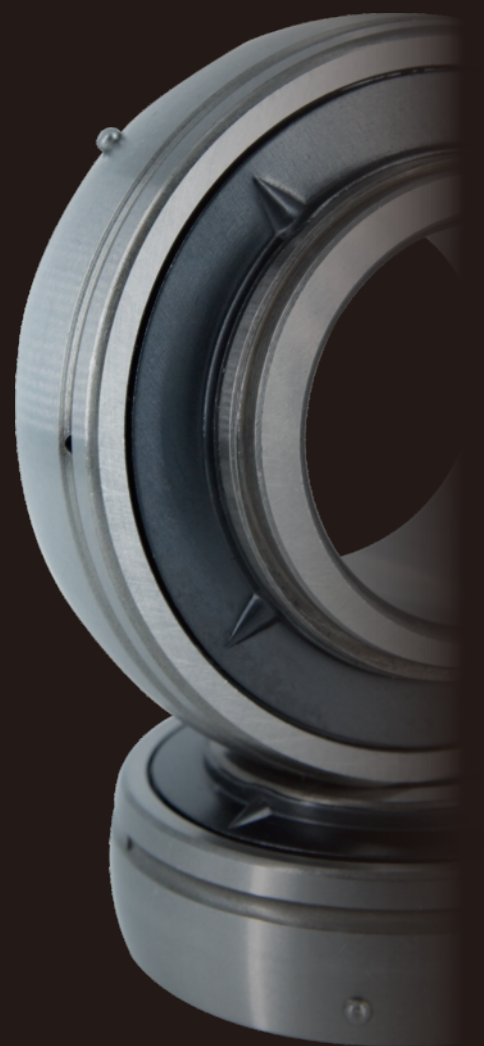

GENUINE PROFESSIONAL

GENUINE PARTS
PROFESSIONAL MANUFACTURING



APPLICATIONS

应用领域

QUALITY MANAGEMENT CERTIFICATION SYSTEM

质量管理体系认证



SYSTEM CERTIFICATION
 体系认证

STRUCTURE OF PILLOW BLOCKS

枕块结构

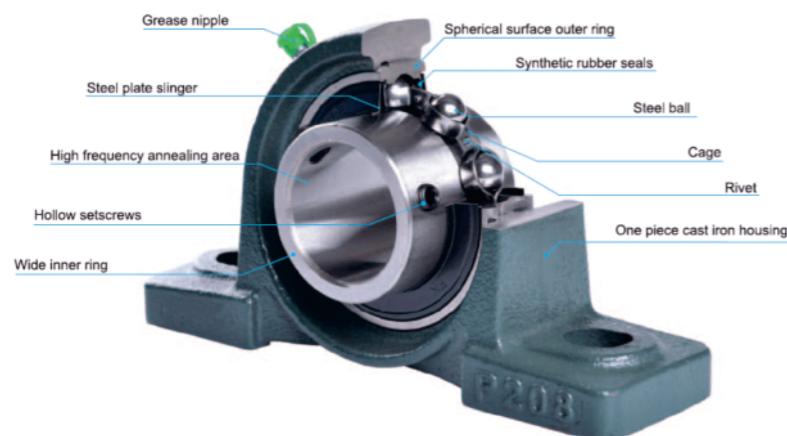

- ◆ **Grease nipple**
for supplying lubricating grease.
- ◆ **Grease hole**
Grease groove on outside of the outer race together with three grease holes provides efficient flow of grease to ball and raceways .
- ◆ **Hollow set screws**
Two hollow set screw ensures easy and firm mounting on a shaft .
- ◆ **One-piece cast-iron housing**
of rigid structure and fault-free.
- ◆ **Steel plate slinger**
Perfect sealing with steel slingers and synthetic rubber seals excludes dust efficiently.Centrifugal force generated by shaft rotation also prevents the grease from leaking out of bearing.
- ◆ **Synthetic rubber seals**
Synthetic rubber seals placed between the inner ring and the outer ring prevent lubricating grease from leaking as well as preventing moisture and dust from entry.
- ◆ **Self-aligning surface**
Self-aligning in any direction enable misaligned shaft to be centered and aligned without distorting seals.

★ The Contents of this catalogue are subject to change without prior notice. Every possible effort has been made to ensure that the data listed in this catalog is correct,However we can not assume responsibility for any errors or omission .

MATERIALS OF BALL BEARING UNITS

滚珠轴承单元材料

Materials of Bearings

The materials of the race and ball of bearing require enough hardness and the following qualities;

- (1).Large fatigue strength against repeated stress due to fatigue fracture of the race surface which governs the life of the bearing .
- (2) .High limit of elasticity and high yield strength to prevent deformation when a large load is applied per unit area.
- (3) .Large abrasion resistance against sliding friction between the retainer and the ball.
- (4) .High strength against crack due to impact load and failure caused by improper fitting etc.
- (5) .Small secular change in dimension and shape due to change of structure or internal stress.

Gcr15 Steel<JIS G4805>(High carbon chromium bearing steel) satisfies the above comparatively well,and its chemical composition is shown in the following table.

Chemical composition of High carbon chromium bearing steel in order to maintain uniform quality of materials,DEBOT keeps fully equipped installations and performs strict acceptance tests and inspections based on the strict acceptance standards in addition to JIS-standards.

Class	JIS Symbol	Chemical Composition (%)					
		C	Si	Mn	P	S	Cr
1	SUJ1	0.95-1.10	0.15-0.35	Under 0.50	Under 0.025	Under 0.025	0.90-1.20
2	SUJ2	0.95-1.10	0.15-0.35	Under 0.50	Under 0.025	Under 0.025	1.30-1.60
3	SUJ3	0.95-1.10	0.40-0.70	0.9- 1.15	Under 0.025	Under 0.025	0.90-1.20

Kinds of test done at the DEBOT are mainly chemical analysis,magnetic exploration,ultrasonic exploration,corrosion by strong acid,inspection of structure by naked eyes,inspection of structure by microscope,crusher test and hardness etc.

MATERIALS OF BALL BEARING UNITS

滚珠轴承单元材料

Materials of Housings

The material of the housings is HT200 JIS G5501(Gray iron casting) and the mechanical properties are shown in the following table.

Mechanical properties of Gray cast iron HT200

symbol	Thickness	Dia of testing bar (mm)	Tension test		Traverse braking test		Pressure strength	Hardness test	
			Tensile strength	Bender strength	Deflection	kgf/mm ²		Hardness	
			kgf/mm ²	kgf/mm ²	(mm)				
HT200 (FC200)	Over 6-8	13	Over 32	53	1.8	75	187-255		
	Over 8-15	20	Over 25	45	2.5	75	170-241		
	Over 15-30	30	Over 20	40	2.5	75	170-241		
	Over 30-50	45	Over 18	34	3.0	75	170-241		
	Over 50	60	Over 16	31	4.5	75	163-229		

Materials of Other Components

Components	Materials used	JIS symbols	JIS number
Sleeve for adapter	Carbon steel for machine structural use	S25C	JIS G 4051
Nut for adapter	Carbon steel for machine structural use	S25C	JIS G 4051
Washer for adapter	Cold rolled carbon steel sheet and strip	SPCC	JIS G 3141
Oil seal	Synthetic nitrile rubber	-	-
Slinger	Cold rolled carbon steel sheet and strip	SPCC	JIS G 3141
Hexagon set screw	Nickel chromium molybdenum steel	SCM 435	JIS G 4105
Hexagon wrench key	Nickel chromium molybdenum steel	SNCM630	JIS G 4103
Grease nipple	Free cutting brass bar	C3604	JIS H 3250

ALLOWABLE LOAD OF HOUSINGS

外壳的容许载荷

The allowable loading capacities of the housings differ substantially, depending on the housing shape and the load direction. Since the ball bearing units is complicated in form, it is difficult to calculate their allowable loading capacities. In many cases, such values are entirely different from the actual ones.

For such reason, the P type housings is taken up here as the most popular example. The strength to the load from each direction is shown here as obtained from the actual test.

Allowable loading capacity of Cast-iron Housing

As to the P type housing the destruction strength of downward, upward, horizontal and axial directions is shown below. The difference between the Loading capacity and the destruction of the housing represents the safety of the housing.

Destruction strength of Pillow type housing

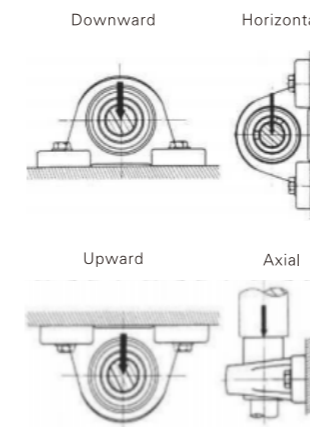

Nominal number	Downward direction destruction strength(kgf)	Upward direction destruction strength(kgf)	Horizontal direction destruction strength(kgf)	Axial direction destruction strength(kgf)	Nominal number	Downward direction destruction strength(kgf)	Upward direction destruction strength(kgf)	Horizontal direction destruction strength(kgf)	Axial direction destruction strength(kgf)
P203	7100	3000	5000	1100	P213	29000	11500	19000	5100
P204	8100	3300	5600	1700	P214	39900	16400	27000	9500
P205	9400	3700	6100	1800	P215	42600	18300	30000	11100
P206	12300	5000	9000	2200	P216	46800	19400	34500	12300
P207	16200	6100	10100	2400	P217	49100	20900	36000	12700
P208	18100	6600	10900	2500	P218	54900	22400	38400	13400
P209	18800	7000	12400	2600	P219	59900	24000	41800	14000
P210	19400	7500	13800	3200	P220	67800	27100	56300	17400
P211	21000	8200	15200	3400	P322	83000	33000	60400	19000
P212	27500	10500	17300	4400					

Allowable Load of Pressed Housings

Pressed housing shows deformation when subjected to the load. The deformation depends upon direction and amount of the Load, form of the housing, and thickness of steel plate. Therefore, the allowable load of the housings must be such an amount that deformation of the housing may not disturbed the function.

The allowable load of the plate housing is approximately 1/3 of the basic load rating in the radial direction, an approximately 1/3 of allowable radial load in the axial (thrust) direction.

带座外球面球轴承型号对照表 COMPARISON TABLE

							
	TR	UC	NA	UK	SA	SB	
	GB	UC	UEL	UK	UE	UB	
	NTN	UC..D1	UEL..D1W3	UK..D1	AEL..W3	AS	
	FYH	UC	NA	UK	SA	SB	
	NSK	UC	EW	UK	EN	UB	
	ASAHI	UC	UG..+ER	UK	KH..+ER	B	
	INA	G(N)YE.KRRB	G(N)E.KRRB		RAE..NPPB	AY..NPPB	
	SKF	YAR..2F	YEL..2F		YET		
	RHP	10..G	10..DECG	10..KG	12..EC	12	
	PEER	UC	HC		FH	FHS	
	P2	TR	UCP2	NAP2	UKP2+H	SAP2	SBP2
	P2	GB	UCP2	UELP2	UKP2+H		
	P2..D1	NTN	UCP2..D1	UELP2..D1W3	UKP2..D1;H		
	P2	FYH	UCP2	NAP2	UKP2		
	P2	NSK	UCP2	EWP2	UKP2+H		UBP2..JG00
	P2	ASAHI	UCP2		UKP2+H		Bp2
	ASE	INA	RASEY	RASE		PASE	PASEY
	SP	SKF	SY..TF	SY..WF		SY..FM	
	NP	RHP	NP	NP..DEC	NP10..K	NP..EC	NP..A
	P2	PEER	UCP2	HCP2	UKP2+H	FHP2	FHSP2
	PX	TR	UCPX				
	PX..D1	NTN	UCPX..D1				
	PX	FYH	UCPX				
	PX	ASAHI	UCPX				
	MP	RHP	MP				
	PX	PEER	UCPX				
	P3	TR	UCP3	NAP3	UKP3+H		
	P3	GB	UCP3	UELP3	UKP3+H		
	P3..D1	NTN	UCP3..D1	UELP3..D1W3	UKP3..D1;H		
	P3	FYH	UCP3		UKP3		
	P3	NSK	UCP3	EWP3	UKP3+H		
	P3	ASAHI	UCP3		UKP3+H		
	SAO	INA	RSAOY	RSAO			
	Pk2	TR	UCPK2	NAPK2			
	PL2..D1	NTN	UCPL2..D1	UEIPL2..D1W3			
	SL	FYH	SI2				
	Pk2	NSK	UCPK2				
	Lp2	ASAHI	UCLP2				
	SL	RHP	SL	SL..DEC			
	LP2	PEER	UCLP2	HCLP2			

带座外球面球轴承型号对照表 COMPARISON TABLE

							
	LP2	TR				SALP2	SBLP2
	LP2	FYH				ALP2	BLP2
	LP2	NSK				ENLP2	UBLP2
	LLP2	ASAHI					BLLP2
	PWC2	PEER				FHPWC2	FHSPWC2
	PH2	TR	UCPH2				
	PH2	GB	UCPH2				
	HP2..D1	NTN	UCHP2..D1				
	PH2	FYH	UCPH2				
	PH2	NSK	UCPH2				
	PH2	ASAHI	UCPH2				
	PA2	TR	UCPA2				
	PA2	GB	UCPA2				
	UP2..D1	NTN	UCUP2..D1				
	PA2	FYH	UCPA2				
	PA2	NSK	UCPA2				
	PA2	ASAHI	UCPA2				
	PA2	PEER	UCPA2				
	PA2..A	TR	UCPA2..A				
	SHE	INA	RSHEY				
	SYF	SKF	SYF..TF				
	SNP	RHP	SNP				
	PAS2	PEER	UCPAS2				
	PP2	TR				SAPP2	SBPP2
	PP2	GB				UEPP2	UBPP2
	PP2	NTN				AELPP2..W3	ASPP2
	PP2..F	FYH				SAPP2..F	SBPP2..F
	PP2	NSK				ENPP2	UBPP2
	PP2	ASAHI					BPP2
	GEH..BT	INA				PB	PBY
	P	SKF				P..FM	
	LPB	RHP				LPB..EC	LPB..A
	PP..Z-IL					FHPPZ..IL	FHSPPZ..IL
	F2	TR	UCF2	NAF2	UKF2+H		
	F2..D1	NTN	UCF2..D1	UEL2..D1W3	UKF2..D1;H		
	F2	FYH	UCF2		UKF2		
	F2	NSK	UCF2	EWF2	UKF2+H		UBF2..JG00
	F2	ASAHI	UCF2		UKF2+H		BF2
	F2	PEER	UCF2			FHF2	FHSF2
	FX	TR	UCFX				
	FX..D1	NTN	UCFX..D1				
	FX	FYH	UCFX				
	FX	ASAHI	UCFX				
	MS	RHP	MSF				
	FF2	PEER	UCFX				

带座外球面球轴承型号对照表 COMPARISON TABLE

	F3	TR	UCF3	NAF3	UKF3+H			
	FU3	GB	UCFU3	UELFU3	UKFU3+H			
	F3..D1	NTN	JCF3..D1	OEIL3..D1W3	UKF3..D1;H			
	F3	FYH	UCF3		UKF3			
	F3	NSK	UCF3	EWF3	UKF3+H			
	F3	ASAHI	UCF3		UKF3+H			
	CJO	INA	RCJOY	RCJO				
	FU2	TR	UCFU2	NAFU2	(UKFU2+H)	SAFU2	(SBFU2)	
	FU2	GB	UCFU2	UELFU2	UKFU2+H			
	FU2..D1	NTN		UELFU2..D1W3				
	NF2	FYH		NANF2				
	CJ	INA	RCJY	RCJ		PCJ	PCJY	
	FY	SKF	FY..TF	FY..WM		FY..FM		
	SF	RHP	SF	SF..DEC	MSF..K	SF..EC	SF..A	
	FS2	PEER		HCFS2				
		FS3	TR	UCFS3	NAFS3	UKFS3+H		
FS3..D1		NTN	UCFS3..D1	UELFS3..D1W3	UKFS3..D1;H			
FS3		FYH	UCFS3					
FS3		NSK	UCFS3		UKFS3+H			
FS3		ASAHI	UCFS3					
	FL2	TR	UCFL2	NAFL2	UKFL2+H	SAFL2	SBFL2	
	FL2..D1	NTN	UCFL2..D1	UELFLU2..D1W3	UKFL2..D1;H			
	FL2	FYH	UCFL2		UKFL2			
	FL2	NSK	UCFL2	EWFL2	UKFL2+H		UBFL2..JG00	
	FL2	ASAHI	UCFL2				BFL2	
	FT2	PEER	UCFT2			FHFT2	FHSFT2	
	FLX	TR	UCFLX					
	FLX..D1	NTN	UCFLX..D1					
	FLX	FYH	UCFLX					
	FLX	ASAHI	UCFLX					
	MSFT	RHP	MSFT					
	FTX	PEER	UCFTX					
		FL3	TR	UCFL3	NAFL3	UKFL3+H		
		FLU3	GB	UCFLU3	UELFLU3	UKFLU3+H		
FL3..D1		NTN	UCFL3..D1	UELFL3..D1W3	UKFL3..D1;H			
FL3		FYH	UCFL3		UKFL3			
FL3		NSK	UCFL3	EWFL3	UKFL3+H			
FL3		ASAHI	UCFL3					

带座外球面球轴承型号对照表 COMPARISON TABLE

	FLU2	TR	UCFLU2	NAFLU2	(UKFLU2+H)	SAFLU2	(SBFLU2)
	FLU2	GB	UCFLU2	UELFLU2	UKFLU2+H		
	FLU2..D1	NTN		UELFLU2..D1W3			
	NFL2	FYH		NANFL2			
	CJT	INA	RCJTY	RCJT		PCJT	PCJTY
	FYTB	SKF	FYTB..TF	FYTB..WF		FYTB..FM	
	SFT	RHP	SFT	SFT..DEC	MSFT..K	SET..EC	SFT..A
	FTS2	PEER		HCFTS2			
	LF2	TR				SALF2	SBLF2
	LF2	FYH				ALF2	BLF2
	LF2..BJ	NSK				ENLF2..BJ	UBLF2..BJ
	LF2	PEER				FHLF2	FHSLF2
	LFTC	TR				SALFTC2	SBLFTC2
	LCTE..K	ASAHI					BLCTE2..K
	LCTE	INA				FLCTE	FLCTEY
	LFTC	RHP				LFTC..EC	LFTC..A
	FD2	TR				SAFD2	SBFD2
	FD2	NTN				AELFD..W3	ASFD2
	FD2	PEER				FHFD2	FHSFD2
	PFTD2	TR				SAPFTD2	SBPFTD2
	FX2	PEER				FHF2	FHSFX2
	FCT2	TR				SAFCT2	SBFCT2
	F3X2	PEER				FHF3X2	FHSF3X2
	PFL2	TR				SAPFL2	SBPFL2
	PFL2	GB				UEPFL2	UBPFL2
	PFL2	NTN				AELPFL2..W3	ASPFL2
	PFL2	FYH				SAPFL2	SBPFL2
	PFL2	NSK				ENPFL2	UBPFL2
	PFL2	ASAHI					BPFL2
	PLAN.MSB	INA				RAT	RATY
	PFT	SKF				PFT..FM	
	SLFL	RHP				SLFL..EC	SLFL..A
PFL..R	PEER				FHPFLR2	FHSPFLR2	
	FC2	TR	UCFC2	NAFC2	UKFC2+H		
	FC2	GB	UCFC2	UELFC2	UKFC2+H		
	FC2..D1	NTN	UCFC2..D1	UELFC2..D1W3	UKFC2..D1;H		
	FC2	FYH	UCFC2	MAFC2	UKFC2		
	FC2	NSK	UCFC2	EWFC2	UKFC2+H		
	FC2	ASAHI	UCFC2				
	FC2	PEER	UCFC2				

带座外球面球轴承型号对照表 COMPARISON TABLE

	PF2	TR		SAPF2	SBPF2	
	PF2	GB		UEPF2	UBPF2	
	PF2	NTN		AELPF2..W3	ASPF2	
	PF2	FYH			SBPF2	
	PF2	NSK		ENPF2	UBPF2	
	PF2	ASAHI		KHPF2	BPF2	
	FLAN..MSB	INA		RA	RAY	
	PF	SKF		PF..FM	PF..RM	
	SLFE	RHP		SLFE..EC	SLFE..A	
	PF..R	PEER		FHPFR2	FHSPFR2	
	PFT2	TR		SAPFT2	SBPFT2	
	PFT2	GB		UEPFT2	UBPFT2	
	PFT2	ASAHI			BPFT2	
	FLAN..MSTR	INA		RATR	RATRY	
	PFD	SKF		PFD..FM		
	SLFT	RHP		SLFT..EC	SLFT..A	
	PFT..Z	PEER		FHPFTZ2		
	T2	TR	UCT2	NAT2		
	T2..D1	NTN	UCT2..D1	UULT2..D1W3		
	T2	FYH	UCT2	NAT2		
	T2	NSK	UCT2	EWT2		
	T2	ASAHI	UCT2			
	TUE	INA	RTUEY	RTUE		
	ST2	TR	UCST2			
	K2	GB	UCK2			
	ST2	ASAHI	UCST2			
	TU	SKF	TU..TF			
	ST	RHP	ST			
	T2	PEER	UCT2			
	C2	TR	UCC2			
	C2	GB	UCC2			
	C2..D1	NTN	UCC2..D1			
	C2	FYH	UCC2			
	C2	NSK	UCC2			
	C2	ASAHI	UCC2			
	SLC	RHP	SLC			
	C2	PEER	UCC2			
	FB2	TR	UCFB2			
	FB2	GB	UCFB2			
	FH2..D1	NTN	UCFH2..D1			
	FB2	FYH	UCFB2			
	FK2	NSK	UCFK2			
	FK2	ASAHI	UCFK2			
	FB2	PEER	UCFB2			





带座外球面球轴承型号对照表 COMPARISON TABLE

	FA2	TR	UCFA2				
	FA2	GB	UCFA2				
	FA2..D1	NTN	UCFA2..D1				
	FA2	FYH	UCFA2				
	FA2	NSK	UCFA2				
	FA2	ASAHI	UCFA2				
	HA2	TR	UCHA2				
	HA2	GB	UCHA2				
	HB2..D1	NTN	UCHB2..D1				
	HA2	FYH	UCHA2				
	EH2	NSK	UCEH2				
	ECH2	ASAHI	UCECH2				
	SCHB	RHP	SCHB				
	HA2	PEER	UCHA2				

带座外球面球轴承类型 Ball Bearing Units(Types)

Housing units		UC2	UCX	UC3	SB2,SB2G	NA2	NA3	SA2,SA2G	UK2	UK3
		Plummer block housing 带铸造立式座								
UCP	P,PK,LP	UCP2, NAP2, UKP2+H, SBP2G, SAP2G UCPK2, NAPK2, UCAK2, NAAK2 UCPX, SALP2G, SBLP2G UCP3, NAP3, UKP3+H								
		High center vertical seat bearing 带铸造高中心立式座								
UCPH	PH	UCPH2, NAPH2, UKPH2+H UCPH3								
		Vertical seat bearing with screw holes from the bottom 带铸造窄立式座								
UCPA	PA,PG	UCPA2, NAPA2, UKPA2+H UCPA2A UCPG2								
		Insert bearing units with square housing 带铸造方形座								
UCF	F,FU	UCF2, NAF2, NAFU2, UKF2+H, SAF2G UCFX UCF3, NAF3, UKF3+H								
		Insert bearing with flanged round housing 带铸造凹台圆形座								
UCFC	FC	UCFC2, NAF2, UKFC2+H								
		Insert bearing units with oval housing 带铸造菱形座								
UCFL	FL,FLU,LF,FD	UCFL2, NAFL2, NAFLU2, UKFL2+H, SBFL2G UCFL3, NAFL3, UKFL3+H								

带座外球面球轴承类型 Ball Bearing Units(Types)

Housing units		UC2	UCX	UC3	SB2,SB2G	NA2	NA3	SA2,SA2G	UK2	UK3
		LF,LFTC,FD,PFTD, PFTD-G oval housing adopt to SA2G and SB2G 带铸造轻菱形座								
UCLF	FL,FLU,LF,FD	SALF2G, SBLF2G, SALFTC2G, SBLFTC2G SAFD2G, SBFD2G SAPFTD2, SBPFTD2,or SAPFTD2G, SBPOFTD2G LF, LFTC, FD PFTD, PFTD-G								
		Insert bearing units with hanger housing 带铸造悬挂式座								
UCFB	FB	Material Gray iron Ductile iron Mounting hole round hole square hole UCFB2								

PILLOW BLOCK BEARINGS

VALUE BEYOND THE PART



UCP200-PILLOW BLOCKS

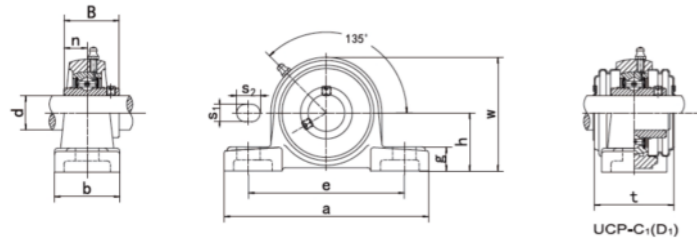

Unit NO.	Dimensions(mm/in.)												Bolt Size mm/i n.	Bearing No.	Housing No.	Weight (kg)
	d	h	a	e	b	S1	S2	g	w	t	B	n				
UCP201 201-8	1/2 12	30.2 1-3/16	127 5	95 3-3/4	38 1-1/2	13 1/2	19 3/4	14 9/16	62 2-7/16	44.5 1-3/4	31 1.2205	12.7 0.500	M10 3/8	UC201 UC201-8	P201	0.65 0.64
UCP202 202-9 202-10	15 9/16 5/8	30.2 1-3/16	127 5	95 3-3/4	38 1-1/2	13 1/2	19 3/4	14 9/16	62 2-7/16	44.5 1-3/4	31 1.2205	12.7 0.500	M10 3/8	U8202 UC202-9 UC202-10	P202	0.64 0.64 0.64
UCP203 203-11	17 11/16	30.2 1-3/16	127 5	95 3-3/4	38 1-1/2	13 1/2	19 3/4	14 9/16	62 2-7/16	44.5 1-3/4	31 1.2205	12.7 0.500	M10 3/8	UC203 UC203-11	P203	0.63 0.62
UCP204 204-12	20 3/4	33.3 1-5/16	127 5	95 3-3/4	38 1-1/2	13 1/2	19 3/4	14 9/16	65 2-9/16	44.5 1-3/4	31.0 1.2205	12.7 0.500	M10 3/8	UC204 UC204-12	P204	0.64 0.64
UCP205 205-13 205-14 205-15 205-16	25 13/16 7/8 15/16 1	36.5 1-7/16	140 5-1/2	105 4-1/8	38 1-1/2	13 1/2	19 3/4	15 19/32	71 2-25/32	48 1-57/64	34.1 1.3425	14.3 0.563	M10 3/8	UC205 UC205-13 UC205-14 UC205-15 UC205-16	P205	0.76 0.80 0.79 0.77 0.76
UCP206 206-17 206-18 206-19 206-20	30 1-1/16 1-1/8 1-3/16 1-1/4	42.9 1-11/16	160 6-19/64	121 4-3/4	44 1-47/64	17 43/64	20 25/32	17 21/32	84 3-5/16	53 2-5/64	38.1 1.5000	15.9 0.626	M14 1/2	UC206 UC206-17 UC206-18 UC206-19 UC206-20	P206	1.20 1.21 1.22 1.20 1.19
UCP207 207-20 207-21 207-22 207-23	35 1-1/4 1-5/16 1-3/8 1-7/16	47.6 1-7/8	167 6-9/16	127 5	48 1-7/8	17 43/64	20 25/32	18 45/64	93 3-21/32	59.5 2-11/32	42.9 1.6890	17.5 0.689	M14 1/2	U@207 UC207-20 UC207-21 UC207-22 UC207-23	P207	1.46 1.53 1.50 1.47 1.44
UCP208 208-24 208-25	40 1-1/2 1-9/16	49.2 1-15/16	184 7-1/4	137 5-13/32	54 2-1/8	17 43/64	20 25/32	18 45/64	100 3-15/16	69 2-23/32	49.2 1.9370	19 0.748	M14 1/2	UC208 UC208-24 UC208-25	P208	1.86 1.90 1.87
UCP209 209-26 209-27 209-28	45 1-5/8 1-11/16 1-3/4	54.0 2-1/8	190 7-15/32	146 5-3/4	54 2-1/8	17 43/64	20 25/32	20 25/32	106 4-11/64	69 2-23/32	49.2 1.9370	19 0.748	M14 1/2	UC209 UC209-26 UC209-27 UC209-28	P209	2.06 2.16 2.12 2.08
UCP210 210-29 210-30 210-31 210-32	50 1-13/16 1-7/8 1-15/16 2	57.2 2-1/4	206 8-1/8	159 6-1/4	60 2-3/8	20 25/32	23 29/32	21 53/64	113 4-29/64	74.5 2-15/16	51.6 2.0315	19.0 0.748	M16 5/8	UC210 UC210-29 UC210-30 UC210-31 UC210-32	P210	2.61 2.73 2.68 2.63 2.59
UCP211 211-32 211-33 211-34 211-35	55 2 2-1/16 2-1/8 2-3/16	63.5 2-1/2	219 8-5/8	171 6-47/64	60 2-3/8	20 25/32	23 29/32	23 29/32	125 4-59/64	76 3	55.6 2.1890	22.2 0.874	M16 5/8	UC211 UC211-32 UC211-33 UC211-34 UC211-35	P211	3.23 3.38 3.32 3.28 3.21

UCP200-PILLOW BLOCKS

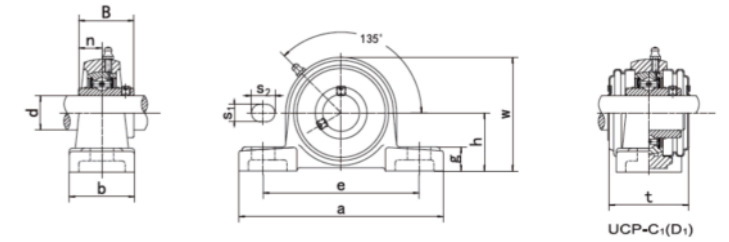

Unit NO.	Dimensions(mm/in.)												Bolt Size mm/i n.	Bearing No.	Housing No.	Weight (kg)
	d	h	a	e	b	S1	S2	g	w	t	B	n				
UCP212 212-36 212-37 212-38 212-39	60 2-1/4 2-5/16 2-3/8 2-7/16	69.8 2-3/4	241 9-1/2	184 7-1/4	70 2-3/4	20 25/32	23 29/32	25 63/64	138 5-7/16	89 3-1/2	65.1 2.5630	25.4 1.000	M16 5/8	UC212 UC212-36 UC212-37 UC212-38 UC212-39	P212	4.40 4.57 4.49 4.42 4.35
UCP213 213-40 213-41	65 2-1/2 2-9/16	76.2 3	265 10-7/16	203 8	70 2-3/4	25 63/64	28 1-3/32	27 1-1/16	150 5-29/32	89 3-1/2	65.1 2.5630	25.4 1.000	M20 3/4	UC213 UC213-40 UC213-41	P213	5.35 5.44 5.35
UCP214 214-42 214-43 214-44	70 2-5/8 2-11/16 2-3/4	79.4 3-1/8	266 10-15/32	210 8-17/64	72 2-27/32	25 63/64	28 1-3/32	27 1-1/16	156 6-9/64	98 3-55/64	74.6 2.9370	30.2 1.189	M20 3/4	UC214 UC214-42 UC214-43 UC214-44	P214	5.86 6.07 5.97 5.87
UCP215 215-45 215-46 215-47 215-48	75 2-13/16 2-7/8 2-15/16 3	82.6 3-1/4	275 10-53/64	217 8-35/64	74 2-29/32	25 63/64	28 1-3/32	28 1-3/32	162 6-3/8	99 3-57/64	77.8 3.0630	33.3 1.311	M20 3/4	UC215 UC215-45 UC215-46 UC215-47 UC215-48	P215	6.45 6.45 6.70 6.59 6.39
UCP216 216-49 216-50 216-51	80 3-1/16 3-1/8 3-3/16	88.9 3-1/2	292 11-1/2	232 9-1/8	78 3-1/16	25 63/64	28 1-3/32	30 1-3/16	174 6-27/32	109 4-19/64	82.6 3.2520	33.3 1.311	M20 3/4	UC216 UC216-49 UC216-50 UC216-51	P216	7.86 8.04 7.91 7.78
UCP217 217-52 217-53 217-55	85 3-1/4 3-5/16 3-7/16	95.2 3-3/4	310 12-13/64	247 9-23/32	83 3-17/64	25 63/64	28 1-3/32	32 1-1/4	185 7-9/32	113.2 4-29/64	85.7 3.3740	34.1 1.343	M20 3/4	UC217 UC217-52 UC217-53 UC217-55	P217	9.56 9.68 9.64 9.35
UCP218 218-56	90 3-1/2	101.64 17/32	327 12-7/8	262 10-5/16	88 3-15/32	27 1-1/16	30 1-3/16	33 1-19/64	198 7-51/64	123 4-27/32	96.0 3.7795	39.7 1.5630	M22 7/8	UC218 UC218-56	P218	11.59 11.70
UCP220 220-64	4 100	115.04 17/32	380 14-61/64	308 12-1/8	95 3-47/64	30 1-3/16	36 1-27/64	40 1-37/64	225 8-55/64		108.0 4.2520	42.0 1.6535	M24 15/16	UC220 UC220-64	P220	16.00



UCP300-PILLOW BLOCKS

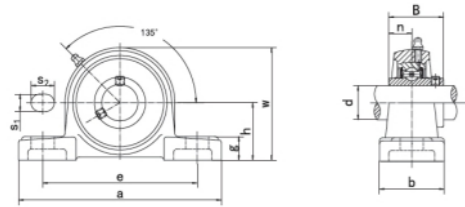

Unit NO.	Dimensions(mm/in.)											Bolt Size mm/in.	Bearing No.	Housing No.	Weight (kg)
	d	h	a	e	b	S1	S2	g	w	B	n				
UCP305 305-13 305-14 305-15 305-16	25 13/16 7/8 15/16 1	45 1-49/64	175 6-7/8	132 5-3/16	45 1-25/32	17 43/64	20 25/32	15 19/32	85 3-11/32	38 1.4961	15 0.591	M14 1/2	UC305 UC305-13 UC305-14 UC305-15 UC305-16	P305	1.27 1.32 1.30 1.28 1.27
UCP306 306-17 306-18 306-19	30 1-1/16 1-1/8 1-3/16	50 1-31/32	180 7-3/32	140 5-1/2	50 1-31/32	17 43/64	20 25/32	18 23/32	95 3-3/4	43 1.6929	17 0.669	M14 1/2	UC306 UC306-17 UC306-18 UC306-19	P306	1.73 1.79 1.76 1.74
UCP307 307-20 307-21 307-22 307-23	35 1-1/4 1-5/16 1-3/8 1-7/16	56 1-13/64	210 8-9/32	160 6-5/16	56 2-13/64	17 43/64	25 31/32	20 25/32	106 4-3/16	48 1.8898	19 0.748	M14 1/2	UC307 UC307-20 UC307-21 UC307-22 UC307-23	P307	2.38 2.44 2.41 2.38 2.35
UCP308 308-24 308-25	40 1-1/2 1-9/16	60 2-23/64	220 8-21/32	170 6-11/16	60 2-3/8	17 43/64	27 1-11/16	22 7/8	116 4-9/16	52 2.0472	19 0.748	M14 1/2	UC308 UC308-24 UC308-25	P308	3.08 3.12 3.08
UCP309 309-26 309-27 309-28	45 1-5/8 1-11/16 1-3/4	67 2-41/64	245 9-21/32	190 7-15/32	67 2-5/8	20 25/32	30 1-3/16	24 15/16	129 5-3/32	57 2.2441	22 0.866	M16 5/8	UC309 UC309-26 UC309-27 UC309-28	P309	4.17 4.27 4.23 4.18
UCP310 310-29 310-30 310-31	50 1-13/16 1-7/8 1-15/16	75 2-61/64	275 10-13/16	212 8-11/32	75 2-15/16	20 25/32	35 1-3/8	27 1-1/16	143 5-5/8	61 2.4016	22 0.866	M16 5/8	UC310 UC310-29 UC310-30 UC310-31	P310	5.69 6.03 5.78 5.72
UCP311 311-32 311-33 311-34 311-35	55 2 2-1/16 2-1/8 2-3/16	80 3-5/32	310 12-7/32	236 9-9/32	80 3-5/32	20 25/32	38 1-1/2	30 1-3/16	154 6-1/16	66 2.5984	25 0.984	M16 5/8	UC311 UC311-32 UC311-33 UC311-34 UC311-35	P311	7.24 7.42 7.35 7.29 7.21
UCP312 312-36 312-37 312-38 312-39	60 2-1/4 2-5/16 2-3/8 2-7/16	85 3-11/32	330 13	250 9-27/32	85 3-11/32	25 31/32	38 1-1/2	32 1-1/4	165 6-1/2	71 2.7953	26 1.024	M20 3/4	UC312 UC312-36 UC312-37 UC312-38 UC312-39	P312	8.88 9.03 8.95 8.86 8.78
UCP313 313-40 313-41	65 2-1/2 2-9/16	90 3-35/64	340 13-3/8	260 10-1/4	90 3-17/32	25 31/32	38 1-1/2	33 1-5/16	176 6-15/16	75 2.9528	30 1.181	M20 3/4	UC313 UC313-40 UC313-41	P313	10.51 10.59 10.49



UCP300-PILLOW BLOCKS

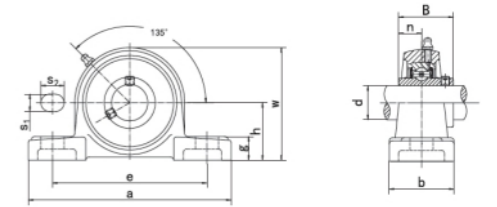

Unit NO.	Dimensions(mm/in.)											Bolt Size mm/in.	Bearing No.	Housing No.	Weight (kg)
	d	h	a	e	b	S1	S2	g	w	B	n				
UCP314 314-42 314-43 314-44	70 2-5/8 2-11/16 2-3/4	95 3-47/64	360 14-3/16	280 11-1/32	90 3-17/32	27 1-1/16	40 1-9/16	35 1-3/8	187 7-3/8	78 3.0708	33 1.299	M22 7/8	UC314 UC314-42 UC314-43 UC314-44	P314	12.04 12.26 12.15 12.05
UCP315 315-45 315-46 315-47 315-48	75 2-13/16 2-7/8 2-15/16 3	100 3-15/16	380 14-31/32	290 11-13/32	100 3-15/16	27 1-1/16	40 1-9/16	35 1-3/8	198 7-25/32	82 3.2283	32 1.260	M22 7/8	UC315 UC315-45 UC315-46 UC315-47 UC315-48	P315	14.51 14.78 14.64 14.55 14.42
UCP316 316-49 316-50 316-51	80 3-1/16 3-1/8 3-3/16	106 4-11/64	400 15-3/4	300 11-13/16	110 4-11/32	27 1-1/16	40 1-9/16	40 1-9/16	210 8-9/32	86 3.3858	34 1.339	M22 7/8	UC316 UC316-49 UC316-50 UC316-51	P316	17.59 17.76 17.62 17.53
UCP317 317-52 317-53 317-55	85 3-1/4 3-5/16 3-7/16	112 4-13/32	420 16-17/32	320 12-19/32	110 4-11/32	33 1-5/16	45 1-25/32	40 1-9/16	220 8-21/32	96 3.7795	40 1.575	M27 1	UC317 UC317-52 UC317-53 UC317-55	P317	19.36 19.58 19.55 19.33
UCP318 318-55 318-56	90 3-7/16 3-1/2	118 4-41/64	430 16-15/16	330 13	110 4-11/32	33 1-5/16	45 1-25/32	45 1-25/32	235 9-1/4	96 3.7795	40 1.575	M27 1	UC318 UC318-56 UC318-56	P318	22.47 22.76 22.58
UCP319 319-58 319-59 319-60	95 3-5/8 3-11/16 3-3/4	125 4-59/64	470 18-1/2	360 14-3/16	120 4-23/32	36 1-13/32	50 1-31/32	45 1-25/32	250 9-27/32	103 4.0551	41 1.614	M30 1-1/8	UC319 UC319-58 UC319-59 UC319-60	P319	27.84 28.17 27.99 27.80
UCP320 320-64	100 4	140 5-33/64	490 19-9/32	380 14-31/32	120 4-23/32	36 1-13/32	50 1-31/32	50 1-31/32	275 10-53/64	108 4.252	42 1.6536	M30 1-1/8	UC320 UC320-64	P320	33.76 33.56
UCP322	110	150 5-29/32	520 20-15/32	400 15-3/4	140 5-33/64	40 1-9/16	55 2-5/32	55 2-5/32	300 11-13/16	117 4.6063	46 1.8110	M33	UC322	P322	45.25
UCP324	120	160 6-19/64	570 22-7/16	450 17-23/32	140 5-33/64	40 1-9/16	55 2-5/32	65 2-21/32	320 12-19/32	126 4.9606	51 2.0079	M33	UC324	P324	54.97
UCP326	130	180 7-3/32	600 23-5/8	480 18-29/32	140 5-33/64	40 1-9/16	55 2-5/32	75 2-61/64	355 13-31/32	135 5.3150	54 2.1260	M33	UC326	P326	71.48
UCP328	140	200 7-7/8	620 24-13/32	500 19-11/16	140 5-33/64	40 1-9/16	55 2-5/32	75 2-61/64	390 15-23/64	145 5.7087	59 2.3228	M33	UC328	P328	87.48

UCF200-FLANGE UNITS(Square)

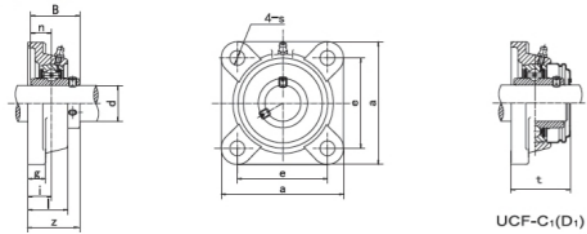

UCF-C₁(D₁)

Unit NO.	Dimensions(mm/in.)											Bolt Size mm/in.	Bearing No.	Housing No.	Weight (kg)
	d	a	e	i	g	l	s	z	t	B	n				
UCF201 201-8	12 1/2	86 3-3/8	64 2-33/64	15 19/32	12 15/32	25.5 1	12 15/32	33.3 1-5/16	37.5 1-31/64	31 1.2205	12.7 0.500	M10 3/8	UC201 UC201-8	F201	0.59 0.58
UCF202 202-9 202-10	15 9/16 5/8	86 3-3/8	64 2-33/64	15 19/32	12 15/32	25.5 1	12 15/32	33.3 1-5/16	37.5 1-31/64	31 1.2205	12.7 0.500	M10 3/8	UC202 UC202-9 UC202-10	F202	0.58 0.58 0.58
UCF203 203-11	17 11/16	86 3-3/8	64 2-33/64	15 19/32	12 15/32	25.5 1	12 15/32	33.3 1-5/16	37.5 1-31/64	31 1.2205	12.7 0.500	M10 3/8	UC203 UC203-11	F203	0.57 0.56
UCP204 204-12	20 3/4	86 3-3/8	64 2-33/64	15 19/32	12 15/32	25.5 1	12 15/32	33.3 1-5/16	37.5 1-31/64	31 1.2205	12.7 0.500	M10 3/8	UC204 UC204-12	F204	0.55 0.55
UCF205 205-13 205-14 205-15 205-16	25 13/16 7/8 15/16 1	95 3-3/4	70 2-3/4	16 5/8	14 35/64	27 1-1/16	12 15/32	35.8 1-13/32	40 1-9/16	34.1 1.3425	14.3 0.563	M10 3/8	UC205 UC205-13 UC205-14 UC205-15 UC205-16	F205	0.73 0.77 0.76 0.74 0.73
UCF206 206-17 206-18 206-19 206-20	30 1-1/16 1-1/8 1-3/16 1-1/4	108 4-1/4	83 3-17/64	18 45/64	14 35/64	31 1-7/32	12 15/32	40.2 1-19/32	44.5 1-3/4	38.1 1.5000	15.9 0.626	M10 3/8	UC206 UC206-17 UC206-18 UC206-19 UC206-20	F206	1.02 1.03 1.04 1.02 1.01
UCF207 207-20 207-21 207-22 207-23	35 1-1/4 1-5/16 1-3/8 1-7/16	117 4-39/64	92 3-5/8	19 3/4	16 5/8	34 1-11/32	14 35/64	44.4 1-3/4	48.5 1-29/32	42.9 1.6890	17.5 0.689	M12 7/16	UC207 UC207-20 UC207-21 UC207-22 UC207-23	F207	1.33 1.40 1.37 1.34 1.31
UCF208 208-24 208-25	40 1-1/2 1-9/16	130 5-1/8	102 4-1/64	21 53/64	16 5/8	36 1-27/64	16 5/8	51.2 2-1/64	55.5 2-3/16	49.2 1.9370	19 0.748	M14 1/2	UC208 UC208-24 UC208-25	F208	1.67 1.71 1.68
UCF209 209-26 209-27 209-28	45 1-5/8 1-11/16 1-3/4	137 5-13/32	105 4-9/64	22 55/64	18 23/32	38 1-1/2	16 5/8	52.2 2-1/16	56.5 2-7/32	49.2 1.9370	19 0.748	M14 1/2	UC209 UC209-26 UC209-27 UC209-28	F209	2.00 2.10 2.06 2.02
UCF210 210-29 210-30 210-31 210-32	50 1-13/16 1-7/8 1-15/16 2	143 5-5/8	111 4-3/8	22 55/64	18 23/32	40 1-9/16	16 5/8	54.6 2-5/32	59.5 2-11/32	51.6 2.0315	19 0.748	M14 1/2	UC210 UC210-29 UC210-30 UC210-31 UC210-32	F210	2.32 2.44 2.39 2.34 2.30

UCF200-FLANGE UNITS(Square)

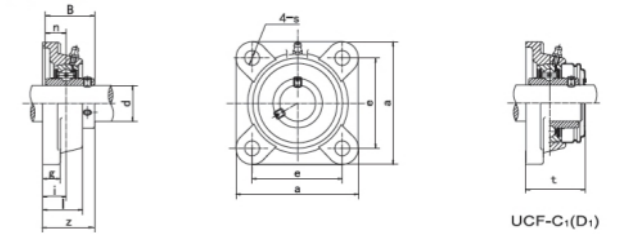

UCF-C₁(D₁)

Unit NO.	Dimensions(mm/in.)											Bolt Size mm/in.	Bearing No.	Housing No.	Weight (kg)
	d	a	e	i	g	l	s	z	t	B	n				
UCP211 211-32 211-33 211-34 211-35	55 2 2-1/16 2-1/8 2-3/16	162 6-3/8	130 5-1/8	25 63/64	20 25/32	43 1-11/16	19 3/4	58.4 2-5/16	63 2-31/64	55.6 2.1890	22.2 0.874	M16 5/8	UC211 UC211-32 UC211-33 UC211-34 UC211-35	F211	3.12 3.27 3.21 3.17 3.10
UCF212 212-36 212-37 212-38 212-39	60 2-1/4 2-5/16 2-3/8 2-7/16	175 6-57/64	143 5-5/8	29 1-9/64	20 25/32	48 1-57/64	19 3/4	68.7 2-45/64	73.5 2-57/64	65.1 2.5630	25.4 1.000	M16 5/8	UC212 UC212-36 UC212-37 UC212-38 UC212-39	F212	3.95 4.08 4.00 3.93 3.86
UCF213 213-40 213-41	65 2-1/2 2-9/16	187 7-23/64	149 5-55/64	30 1-3/16	22 55/64	50 1-31/32	19 3/4	69.7 2-3/4	74.5 2-15/16	65.1 2.5630	25.4 1.000	M16 5/8	UC213 UC213-40 UC213-41	F213	4.81 4.90 4.81
UCF214 214-42 214-43 214-44	70 2-5/8 2-11/16 2-3/4	193 7-19/32	152 5-63/64	31 1-7/32	22 55/64	54 2-1/8	19 3/4	75.4 2-31/32	81.5 3-13/64	74.6 2.9370	30.2 1.189	M16 5/8	UC214 UC214-42 UC214-43 UC214-44	F214	5.42 5.63 5.53 5.43
UCF215 215-45 215-46 215-47 215-48	75 2-13/16 2-7/8 2-15/16 3	200 7-7/8	159 6-17/64	34 1-11/32	22 55/64	56 2-7/32	19 3/4	78.5 3-3/32	83.5 3-9/32	77.8 3.0630	33.3 1.311	M16 5/8	UC215 UC215-45 UC215-46 UC215-47 UC215-48	F215	5.94 5.94 6.19 6.08 5.88
UCF216 216-49 216-50 216-51	80 3-1/16 3-1/8 3-3/16	208 8-3/16	165 6-1/2	34 1-11/32	22 55/64	58 2-9/32	23 29/32	83.3 3-9/32	88.5 3-31/64	82.6 3.2520	33.3 1.311	M20 3/4	UC216 UC216-49 UC216-50 UC216-51	F216	6.94 7.12 6.99 6.86
UCF217 217-52 217-53 217-55	85 3-1/4 3-5/16 3-7/16	220 8-21/23	175 6-57/64	36 1-27/64	24 15/16	63 2-15/32	23 29/32	87.6 3-7/16	92.6 3-41/64	85.7 3.3740	34.1 1.343	M20 3/4	UC217 UC217-52 UC217-53 UC217-55	F217	8.67 8.79 8.75 8.46
UCF218 218-56	90 3-1/2	235 9-1/4	187 7-23/64	40 1-37/64	24 15/16	68 2-11/16	23 29/32	96.3 3-25/32	101.5 4	96 3.7795	39.7 1.5630	M20 3/4	UC218 UC218-56	F218	10.62 10.73



UCF300-FLANGE UNITS (Square)

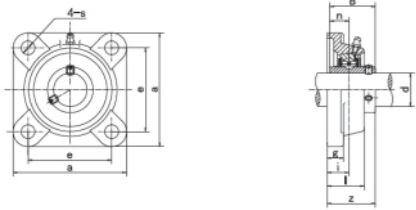

Unit NO.	Dimensions(mm/in.)										Bolt Size mm/in.	Bearing No.	Housing No.	Weight (kg)
	d	a	e	i	g	l	s	z	B	n				
UCF305 305-13 305-14 305-15 305-16	25 13/16 7/8 15/16 1	110 4-11/32	80 3-5/32	16 5/8	13 1/2	29 1-5/32	16 5/8	39 1-17/32	38 1.4961	15 0.591	M14 1/2	UC305 UC305-13 UC305-14 UC305-15 UC305-16	F305	1.10
UCF306 306-17 306-18 306-19	30 1-1/16 1-1/8 1-3/16	125 4-29/32	95 3-47/64	18 45/64	15 19/32	32 1-1/4	16 5/8	44 1-47/64	43 1.6929	17 0.669	M14 1/2	UC306 UC306-17 UC306-18 UC306-19	F306	1.50
UCF307 307-20 307-21 307-22 307-23	35 1-1/4 1-5/16 1-3/8 1-7/16	135 5-5/16	100 3-15/16	20 25/32	16 5/8	36 1-13/32	19 3/4	49 1-59/64	48 1.8898	19 0.748	M16 5/8	UC307 UC307-20 UC307-21 UC307-22 UC307-23	F307	2.00
UCF308 308-24 308-25	40 1-1/2 1-9/16	150 5-29/32	112 4-13/32	23 29/32	17 21/32	40 1-9/16	19 3/4	56 2-13/64	52 2.0472	19 0.748	M16 5/8	UC308 UC308-24 UC308-25	F308	2.60
UCF309 309-26 309-27 309-28	45 1-5/8 1-11/16 1-3/4	160 6-5/16	125 4-59/64	25 63/64	18 23/32	44 1-23/32	19 3/4	60 2-23/64	57 2.2441	22 0.866	M16 5/8	UC309 UC309-26 UC309-27 UC309-28	F309	3.40
UCF310 310-29 310-30 310-31	50 1-13/16 1-7/8 1-15/16	175 6-7/8	132 5-13/64	28 1-7/64	19 3/4	48 1-7/8	23 29/32	67 2-41/64	61 2.4016	22 0.866	M20 3/4	UC310 UC310-29 UC310-30 UC310-31	F310	4.50
UCF311 311-32 311-33 311-34 311-35	55 2 2-1/16 2-1/8 2-3/16	185 7-9/32	140 5-33/64	30 1-3/16	20 25/32	52 2-1/16	23 29/32	71 2-51/64	66 2.5984	25.0 0.948	M20 3/4	UC311 UC311-32 UC311-33 UC311-34 UC311-35	F311	5.50
UCF312 312-36 312-37 312-38 312-39	60 2-1/4 2-5/16 2-3/8 2-7/16	195 7-11/16	150 5-29/32	33 1-19/64	22 7/8	56 2-7/32	23 29/32	78 3-5/64	71 2.7953	26.0 1.024	M20 3/4	UC312 UC312-36 UC312-37 UC312-38 UC312-39	F312	6.50
UCF313 313-40 313-41	65 2-1/2 2-9/16	208 8-3/16	166 6-17/32	33 1-19/64	22 55/64	58 2-9/32	23 29/32	78 3-5/64	75 2.9528	30 1.818	M20 3/4	UC313 UC313-40 UC313-41	F313	7.90
UCF314 314-42 314-43 314-44	70 2-5/8 2-11/16 2-3/4	226 8-29/32	178 6-1/64	36 1-27/64	25 31/32	61 2-13/32	25 63/64	81 3-3/16	78 3.0708	33 1.299	M22 7/8	UC314 UC314-42 UC314-43 UC314-44	F314	9.60



UCF300-FLANGE UNITS(Square)

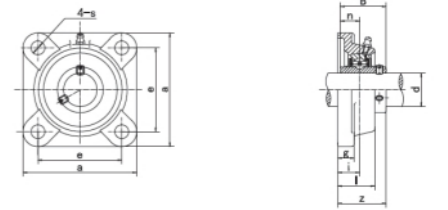

Unit NO.	Dimensions(mm/in.)										Bolt Size mm/in.	Bearing No.	Housing No.	Weight (kg)
	d	a	e	i	g	l	s	z	B	n				
UCF315 315-45 315-46 315-47 315-48	75 2-13/16 2-7/8 2-15/16 3	236 9-9/32	184 7-1/4	39 1-17/32	25 31/32	66 2-19/32	25 63/64	89 3-1/2	82 3.2283	32.0 1.260	M22 7/8	UC315 UC315-45 UC315-46 UC315-47 UC315-48	F315	11.00
UCF316 316-49 316-50 316-51	80 3-1/16 3-1/8 3-3/16	250 9-27/32	196 7-23/32	38 1-1/2	27 1-1/16	68 2-11/16	31 1-7/32	90 3-35/64	86 3.3858	34 1.339	M27 1	UC316 UC316-49 UC316-50 UC316-51	F316	13.30
UCF317 317-52 317-53 317-54	85 3-1/4 3-5/16 3-7/16	260 10-1/4	204 8-1/32	44 1-47/64	27 1-1/16	74 2-29/32	31 1-7/32	100 3-15/16	96 3.7795	40 1.575	M27 1	UC317 UC317-52 UC317-53 UC317-54	F317	15.30
UCF318 318-55 318-56	90 3-7/16 3-1/2	280 11-1/32	216 8-1/2	44 1-47/64	30 1-3/16	76 3	35 1-3/8	100 3-15/16	96 3.7795	40 1.575	M30 1-1/8	UC318 UC318-55 UC318-56	F318	18.60
UCF319 319-58 319-59 319-60	95 3-5/8 3-11/16 3-3/4	290 11-13/32	228 8-31/32	59 2-21/64	30 1-3/16	94 3-11/16	35 1-3/8	121 4-49/64	103 4.0551	41 1.614	M30 1-1/8	UC319 UC319-58 UC319-59 UC319-60	F319	22.80
UCF320 320-64	4 100	310 12-7/32	242 9-17/32	59 2-21/64	32 1-1/4	94 3-11/16	38 1-1/2	125 4-29/32	108 4.252	42 1.654	M33 1-1/4	UC320 UC320-64	F320	26.10
UCF322	110	340 13-3/8	266 10-15/32	60 2-23/64	35 1-3/8	96 3-25/32	41 1-39/64	131 5-5/32	117 4.6063	46 1.8110	M36	UC322	F322	34.90
UCF324	120	370 14-9/16	290 11-27/64	65 2-9/16	40 1-9/16	110 4-11/32	41 1-39/64	140 5-1/2	126 4.9606	51 2.0079	M36	UC324	F324	46.80
UCF326	130	410 16-5/32	320 12-19/32	65 2-9/16	45 1-25/32	115 4-17/32	41 1-39/64	146 5-3/4	135 5.3150	54 2.1260	M36	UC326	F326	62.60
UCF328	140	450 17-23/32	350 13-25/32	75 2-61/64	55 2-5/32	125 4-29/32	41 1-39/64	161 6-11/32	145 5.7086	59 2.3228	M36	UC328	F328	85.50

UCFL200-FLANGE UNITS

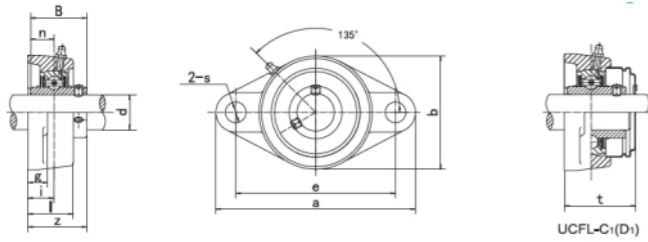

Unit NO.	Dimensions(mm/in.)												Bolt Size mm/in.	Bearing No.	Housing No.	Weight (kg)
	d	a	e	i	g	f	s	b	z	t	B	n				
UCFL201 201-8	12 1/2	1134 7/16	90 3-35/64	15 19/32	11 7/16	25.5 1	12 15/32	60 2-3/8	33.3 1-5/16	37.5 1- 31/64	31.0 1.2205	12.7 0.500	M10 3/8	UC201 UC201-8	FL201	0.45 0.44
UCFL202 202-9 202-10	15 9/16 5/8	113 4-7/16	90 3-35/64	15 19/32	11 7/16	25.5 1	12 15/32	60 2-3/8	33.3 1-5/16	37.5 1- 31/64	31.0 1.2205	12.7 0.500	M10 3/8	UC202 UC202-9 UC202-10	FL202	0.44 0.44 0.44
UCFL203 203-11	17 11/16	1134 7/16	90 3-35/64	15 19/32	11 7/16	25.5 1	12 15/32	60 2-3/8	33.3 1-5/16	37.5 1- 31/64	31.0 1.2205	12.7 0.500	M10 3/8	UC203 UC203-11	FL203	0.43 0.42
UCFL204 204-12	20 3/4	113 4-7/16	90 3-5/64	15 19/32	11 7/16	25.5 1	12 15/32	60 2-3/8	33.3 1-5/16	37.5 1- 31/64	31.0 1.2205	12.7 0.500	M10 3/8	UC204 UC204-12	FL204	0.40 0.40
UCFL205 205-13 205-14 205-15 205-16	25 13/16 7/8 15/16 1	130 5-1/8	99 3-57/64	16 5/8	13 1/2	27 1-1/16	16 5/8	68 2- 11/16	35.8 1-13/32	40.0 1-9/16	34.1 1.3425	14.3 0.563	M14 1/2	UC205 UC205-13 UC205-14 UC205-15 UC205-16	FL205	0.58 0.62 0.61 0.59 0.58
UCFL206 206-17 206-18 206-19 206-20	30 1-1/16 1-1/8 1-3/16 1-1/4	148 5- 13/16	117 4-39/64	18 45/64	13 1/2	31 1-7/32	16 5/8	80 3-5/32	40.2 1-19/32	44.5 1-3/4	38.1 1.5000	15.9 0.626	M14 1/2	UC206 UC206-17 UC206-18 UC206-19 UC206-20	FL206	0.83 0.84 0.85 0.83 0.82
UCFL207 207-20 207-21 207-22 207-23	35 1-1/4 1-5/16 1-3/8 1-7/16	161 6- 11/32	130 5-1/8	19 3/4	14 35/64	34 1-11/32	16 5/8	90 3- 35/64	44.4 1-3/4	48.5 1- 29/32	42.9 1.6890	17.5 0.689	M14 1/2	UC207 UC207-20 UC207-21 UC207-22 UC207-23	FL207	1.10 1.16 1.13 1.10 1.07
UCFL208 208-24 208-25	40 1-1/2 1-9/16	175 6-7/8	144 5-43/64	21 53/64	14 35/64	36 1-13/32	16 5/8	100 3- 15/16	51.2 2-1/64	55.5 2-3/16	49.21.9 370	19.0 0.748	M14 1/2	UC208 UC208-24 UC208-25	FL208	1.42 1.46 1.43
UCFL209 209-26 209-27 209-28	45 1-5/8 1-11/16 1-3/4	188 7- 13/32	148 5-53/64	22 55/64	15 19/32	38 1-1/2	19 3/4	108 4-1/4	52.2 2-1/16	56.5 2-7/32	49.2 1.9370	19.0 0.748	M16 5/8	UC209 UC209-26 UC209-27 UC209-28	FL209	1.75 1.85 1.81 1.77
UCFL210 210-29 210-30 210-31 210-32	50 1-13/16 1-7/8 1-15/16 2	197 7-3/4	157 6-3/16	22 55/64	15 19/32	40 1-37/64	19 3/4	115 4- 17/32	54.6 2-5/32	59.5 2- 11/32	51.6 2.0315	19.0 0.748	M16 5/8	UC210 UC210-29 UC210-30 UC210-31 UC210-32	FL210	2.02 2.14 2.09 2.04 2.00

UCFL200-FLANGE UNITS

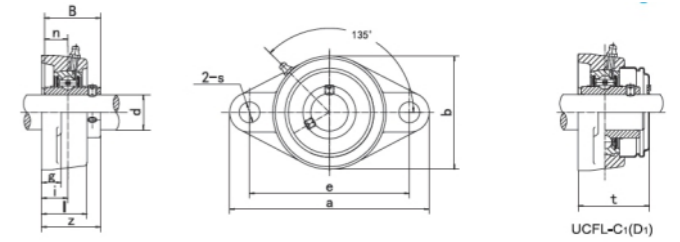

Unit NO.	Dimensions(mm/in.)												Bolt Size mm/in.	Bearing No.	Housing No.	Weight (kg)
	d	a	e	i	g	f	s	b	z	t	B	n				
UCFL211 211-32 211-33 211-34 211-35	55 2 2-1/16 2-1/8 2-3/16	224 8- 13/16	184 7-1/4	25 63/64	18 23/32	43 1-11/16	19 3/4	130 5-1/8	58.4 2-5/16	63.0 2- 15/32	55.6 2.1890	22.2 0.874	M16 5/8	UC211 UC211-32 UC211-33 UC211-34 UC211-35	FL211	2.79 2.94 2.88 2.84 2.77
UCFL212 212-36 212-37 212-38 212-39	60 2-1/4 2-5/16 2-3/8 2-7/16	250 9- 27/32	202 7-61/64	29 1-9/64	18 23/32	48 1-7/8	23 29/32	140 5-1/2	68.7 2- 57/64	73.5 2- 57/64	65.1 2.5630	25.4 1.000	M20 3/4	UC212 UC212-36 UC212-37 UC212-38 UC212-39	FL212	3.65 3.78 3.70 3.63 3.56
UCFL213 213-40 213-41	65 2-1/2 2-9/16	258 10- 5/32	210 8-17/64	30 1-3/16	22 7/8	50 1-31/32	23 29/32	155 6-3/32	69.7 2- 3/4	74.5 2- 15/16	65.1 2.5630	25.4 1.000	M20 3/4	UC213 UC213-40 UC213-41	FL213	4.56 4.65 4.56
UCFL214 214-42 214-43 214-44	70 2-5/8 2-11/16 2-3/4	265 10- 7/16	216 8-1/2	31 1-7/32	22 7/8	54 2-1/8	23 29/32	160 6-5/16	75.4 2-31/32	81.5 3- 13/64	74.6 2.9370	30.2 1.189	M20 3/4	UC214 UC214-42 UC214-43 UC214-44	FL214	5.12 5.33 5.23 5.13
UCFL215 215-45 215-46 215-47 215-48	75 2-13/16 2-7/8 2-15/16 3	275 10- 13/16	225 8-55/64	34 1-11/32	22 7/8	56 2-7/32	23 29/32	165 6-1/2	78.5 3-3/32	83.5 3-9/32	77.8 3.0630	33.3 1.311	M20 3/4	UC215 UC215-45 UC215-46 UC215-47 UC215-48	FL215	5.64 5.61 5.86 5.75 5.55
UCFL216 216-49 216-50 216-51	80 3-1/16 3-1/8 3-3/16	290 11- 13/32	233 9-11/64	34 1-11/32	22 7/8	58 2-9/32	25 63/64	180 7-3/32	83.3 3-9/32	88.5 3- 31/64	82.6 3.2520	33.3 1.311	M22 7/8	UC216 UC216-49 UC216-50 UC216-51	FL216	6.91 7.09 6.96 6.83
UCFL217 217-52 217-53 217-55	85 3-1/4 3-5/16 3-7/16	305 12	248 9-49/64	36 1-27/64	24 15/16	63 2-15/32	25 63/64	190 7- 15/32	87.5 3-7/16	92.6 3- 41/64	85.7 3.3740	34.1 1.343	M22 7/8	UC217 UC217-52 UC217-53 UC217-55	FL217	8.27 8.39 8.35 8.06
UCFL218 218-56	90 3-1/2	320 12- 19/32	265 10-7/16	40 1-37/64	24 15/16	68 2-11/16	25 63/64	205 8-1/16	96.3 3-25/32	101.5 4	96.0 3.7795	39.7 1.5630	M22 7/8	UC218 UC218-56	FL218	10.13 10.24

UCFL300-FLANGE UNITS

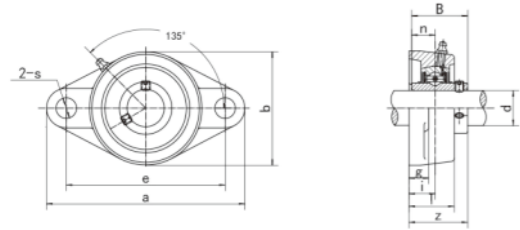

Unit NO.	Dimensions(mm/in.)											Bolt Size mm/in.	Bearing No.	Housing No.	Weight (kg)
	d	a	e	i	g	l	s	b	z	B	n				
UCFL305 305-13 305-14 305-15 305-16	25 13/16 7/8 15/16 1	150 5-29/32	113 4-7/16	16 5/8	13 1/2	29 1-5/32	19 3/4	80 3-5/32	39 1-17/32	38 1.4961	15 0.591	M16 5/8	UC305 UC305-13 UC305-14 UC305-15 UC305-16	FL305	089 094 092 090 089
UCFL306 306-17 306-18 306-19	30 1-1/16 1-1/8 1-3/16	180 7-3/32	134 5-9/32	18 45/64	15 19/32	32 1-1/4	23 29/32	90 3-17/32	44 1-47/64	43 1.6929	17 0.669	M20 3/4	UC306 UC306-17 UC306-18 UC306-19	FL306	137 142 139 137
UCFL307 307-20 307-21 307-22 307-23	35 1-1/4 1-5/16 1-3/8 1-7/16	185 7-9/32	141 5-35/64	20 25/32	16 5/8	36 1-13/32	23 29/32	100 3-15/16	49 1-59/64	48 1.8898	19 0.748	M20 3/4	UC307 UC307-20 UC307-21 UC307-22 UC307-23	FL307	167 173 170 167 164
UCFL308 308-24 308-25	40 1-1/2 1-9/16	200 7-7/8	158 6-7/32	23 29/32	17 21/32	40 1-9/16	23 29/32	112 4-13/32	56 1-13/64	52 2.0472	19 0.748	M20 3/4	UC308 UC308-24 UC308-25	FL308	220 225 221
UCFL309 309-26 309-27 309-28	45 1-5/8 1-11/16 1-3/4	230 9-1/16	177 6-31/32	25 63/64	18 23/32	44 1-23/32	25 63/64	125 4-29/32	60 2-23/64	57 2.2441	22 0.866	M22 7/8	UC309 UC309-26 UC309-27 UC309-28	FL309	312 321 317 312
UCFL310 310-29 310-30 310-31	50 1-13/16 1-7/8 1-15/16	240 9-7/16	187 7-23/64	28 1-7/64	19 3/4	48 1-7/8	25 63/64	140 5-1/2	67 2-41/64	61 2.4016	22 0.866	M22 7/8	UC310 UC310-29 UC310-30 UC310-31	FL310	399 434 409 403
UCFL311 311-32 311-33 311-34 311-35	55 2 2-1/16 2-1/8 2-3/16	250 9-27/32	198 7-51/64	30 1-3/16	20 25/32	52 2-1/16	25 63/64	150 5-29/32	71 2-51/64	66 2.5984	25 0.984	M22 7/8	UC311 UC311-32 UC311-33 UC311-34 UC311-35	FL311	479 497 490 484 476
UCFL312 312-36 312-37 312-38 312-39	60 2-1/4 2-5/16 2-3/8 2-7/16	270 10-5/8	212 8-11/32	33 1-19/64	22 7/8	56 2-7/32	31 1-7/32	160 6-5/64	78 3-5/64	71 2.7953	26 1.024	M27 1	UC312 UC312-36 UC312-37 UC312-38 UC312-39	FL312	577 592 584 575 567
UCFL313 313-40 313-41	65 2-1/2 2-9/16	295 11-5/8	240 9-29/64	33 1-19/64	25 31/32	58 2-9/32	31 1-7/32	175 6-7/8	78 3-5/64	75 2.9528	30 1.181	M27 1	UC313 UC313-40 UC313-41	FL313	738 746 736

UCFL300-FLANGE UNITS

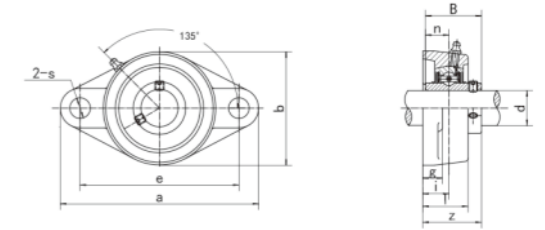

Unit NO.	Dimensions(mm/in.)											Bolt Size mm/in.	Bearing No.	Housing No.	Weight (kg)
	d	a	e	i	g	l	s	b	z	B	n				
UCFL314 314-42 314-43 314-44	70 2-5/8 2-11/16 2-3/4	315 12- 13/32	250 9-27/32	36 1-27/64	28 1-3/32	61 2-13/32	35 1-3/8	185 7-9/32	81 3-3/16	78 3.0708	33 1.299	M30 1-1/8	UC314 UC314-42 UC314-43 UC314-44	FL314	872 894 883 873
UCFL315 315-45 315-46 315-47 315-48	75 2-13/16 2-7/8 2-15/16 3	320 12- 19/32	260 10- 15/64	39 1-17/32	30 1-3/16	66 2-19/32	35 1-3/8	195 7-11/16	89 3-1/2	82 3.2283	32 1.260	M30 1-1/8	UC315 UC315-45 UC315-46 UC315-47 UC315-48	FL315	1002 1029 1015 1006 993
UCFL316 316-49 316-50 316-51	80 3-1/16 3-1/8 3-3/16	355 13- 31/32	285 11-7/32	38 1-1/2	32 1-1/4	68 2-11/16	38 1-1/2	210 8-9/32	90 3-35/64	86 3.3858	34 1.339	M33 1-1/4	UC316 UC316-49 UC316-50 UC316-51	FL316	1242 1259 1245 1236
UCFL317 317-52 317-53 317-55	85 3-1/4 3-5/16 3-7/16	370 14-9/16	300 11- 13/16	44 1-47/64	32 1-1/4	74 2-29/32	38 1-1/2	220 8-21/32	100 3-15/16	96 3.7795	40 1.575	M33 1-1/4	UC317 UC317-52 UC317-53 UC317-55	FL317	1434 1456 1453 1431
UCFL318 318-55 318-56	90 3-7/16 3-1/2	385 15-5/32	315 12- 13/32	44 1-47/64	36 1-13/32	76 3	38 1-1/2	235 9-1/4	100 3-15/16	96 3.7795	40 1.575	M33 1-1/4	UC318 UC318-55 UC318-56	FL318	1687 1716 1698
UCFL319 319-58 319-59 319-60	95 3-5/8 3-11/16 3-3/4	405 15- 15/16	330 12- 63/64	59 2-21/64	40 1-9/16	94 3-11/16	41 1-39/64	250 9-27/32	121 4-49/64	103 4.0551	41 1.614	M36 1-3/8	UC319 UC319-58 UC319-59 UC319-60	FL319	2171 2204 2186 2167
UCFL320 320-64	4 100	440 17-5/16	360 14- 11/64	59 2-21/64	40 1-9/16	94 3-11/16	44 1-47/64	270 10-5/8	125 4-29/32	108 4.2519	42 1.6535	M39 1-1/2	UC320 UC320-64	FL320	2595 2575
UCFL322	110	47018- 1/2	390 15- 23/64	60 2-23/64	42 1-21/32	96 3-25/32	44 1-47/64	300 11- 13/16	131 5-5/32	117 4.6063	46 1.8110	M39	UC322	FL322	3305
UCFL324	120	520 20- 15/32	430 16- 59/64	65 2-9/16	48 1-7/8	110 4-11/32	47 1-27/32	330 13	140 5-1/2	126 4.9606	51 2.0079	M42	UC324	FL324	4647
UCFL326	130	550 21- 21/32	460 18-7/64	65 2-9/16	50 1-31/32	115 4-17/32	47 1-27/32	360 14-3/16	146 5-3/4	135 5.3150	54 2.1260	M42	UC326	FL326	5738
UCFL328	140	600 23-5/8	500 19- 11/16	75 2-61/64	60 2-3/8	125 4-29/32	51 2	400 15-3/4	161 6-11/32	145 5.7086	59 2.3228	M45	UC328	FL328	7908



UCT200-TAKE-UP UNITS

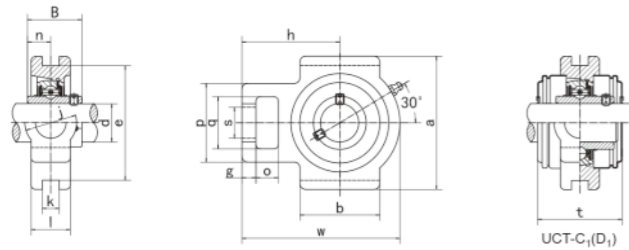

Unit NO.	Dimensions(mm/in.)																	BearingNo.	Housing No.	Weight (kg)
	d	o	g	p	q	s	b	k	e	a	w	j	l	h	t	B	n			
UCT201 201-8	12 1/2	16 5/8	10 25/64	51 2-1/64	32 1-1/4	19 3/4	51 2-1/64	12 15/32	76 2-63/64	89 3-1/2	94 3-11/16	32 1-1/4	21 53/64	61 2-13/32	445 1-3/4	31 1.2205	127 0.500	UC201 UC201-8	T201	0.77 0.76
UCT202 202-9 202-10	15 9/16 5/8	16 5/8	10 25/64	51 2-1/64	32 1-1/4	19 3/4	51 2-1/64	12 15/32	76 2-63/64	89 3-1/2	94 3-11/16	32 1-1/4	21 53/64	61 2-13/32	445 1-3/4	31 1.2205	127 0.500	UC202 UC202-9 UC202-10	T202	0.76 0.76 0.76
UCT203 203-11	17 11/16	16 5/8	10 25/64	51 2-1/64	32 1-1/4	19 3/4	51 2-1/64	12 15/32	76 2-63/64	89 3-1/2	94 3-11/16	32 1-1/4	21 53/64	61 2-13/32	445 1-3/4	31 1.2205	127 0.500	UC203 UC203-11	T203	0.75 0.74
UCT204 204-12	20 3/4	16 5/8	10 25/64	51 2-1/64	32 1-1/4	19 3/4	51 2-1/64	12 15/32	76 2-63/64	89 3-1/2	94 3-11/16	32 1-1/4	21 53/64	61 2-13/32	445 1-3/4	31 1.2205	127 0.500	UC204 UC204-12	T204	0.73 0.73
UCT205 205-13 205-14 205-15 205-16	25 13/16 7/8 15/16 1	16 5/8	10 25/64	51 2-1/64	32 1-1/4	19 3/4	51 2-1/64	12 15/32	76 2-63/64	89 3-1/2	97 3-13/16	32 1-1/4	24 15/16	62 2-7/16	48 1-7/8	341 1.3425	143 0.563	UC205 UC205-13 UC205-14 UC205-15 UC205-16	T205	0.80 0.84 0.83 0.81 0.80
UCT206 206-17 206-18 206-19 206-20	30 1-1/16 1-1/8 1-3/16 1-1/4	16 5/8	10 25/64	56 2-7/32	37 1-29/64	22 55/64	57 2-1/4	12 15/32	89 3-1/2	102 4-1/64	113 4-29/64	37 1-29/64	28 1-3/32	70 2-3/4	53 2-3/32	381 1.5000	159 0.626	UC206 UC206-17 UC206-18 UC206-19 UC206-20	T206	1.22 1.23 1.24 1.22 1.21
UCT207 207-20 207-21 207-22 207-23	35 1-1/4 1-5/16 1-3/8 1-7/16	16 5/8	13 33/64	64 2-33/64	37 1-29/64	22 55/64	64 2-33/64	12 15/32	89 3-1/2	102 4-1/64	129 5-5/64	37 1-29/64	30 1-3/16	78 3-5/64	595 2-11/32	429 1.6890	175 0.689	UC207 UC207-20 UC207-21 UC207-22 UC207-23	T207	1.57 1.63 1.60 1.57 1.54
UCT208 208-24 208-25	40 1-1/2 1-9/16	19 3/4	16 5/8	83 3-17/64	49 1-15/16	29 1-9/64	83 3-17/64	16 5/8	102 4-1/64	114 4-31/64	144 5-43/64	49 1-15/16	33 1-19/64	89 3-1/2	69 2-23/32	492 1.9370	19 0.748	UC208 UC208-24 UC208-25	T208	2.31 2.35 2.32
UCT209 209-26 209-27 209-28	45 1-5/8 1-11/16 1-3/4	19 3/4	16 5/8	83 3-17/64	49 1-15/16	29 1-9/64	83 3-17/64	16 5/8	102 4-1/64	117 4-39/64	144 5-43/64	49 1-15/16	35 1-3/8	87 3-27/64	69 2-23/32	492 1.9370	19 0.748	UC209 UC209-26 UC209-27 UC209-28	T209	2.34 2.44 2.40 2.36
UCT210 210-29 210-30 210-31 210-32	50 1-13/16 1-7/8 1-15/16 2	19 3/4	16 5/8	83 3-17/64	49 1-15/16	29 1-9/64	86 3-17/64	16 5/8	102 4-1/64	117 4-39/64	149 5-55/64	49 1-15/16	37 1-29/64	90 3-35/64	745 2-15/16	516 2.0315	19 0.748	UC210 UC210-29 UC210-30 UC210-31 UC210-32	T210	2.47 2.59 2.54 2.49 2.45
UCT211 211-32 211-33 211-34 211-35	55 2 2-1/16 2-1/8 2-3/16	25 63/64	19 3/4	102 4-1/64	64 2-1/32	35 1-3/8	95 3-3/4	22 55/64	130 5-1/8	146 5-3/4	171 6-47/64	64 2-33/64	38 1-1/2	106 4-11/64	76 3	556 2.1890	222 0.874	UC211 UC211-32 UC211-33 UC211-34 UC211-35	T211	3.74 3.89 3.83 3.79 3.72
UCT212 212-36 212-37 212-38 212-39	60 2-1/4 2-5/16 2-3/8 2-7/16	32 1-17/64	19 3/4	102 4-1/64	64 2-1/32	35 1-3/8	102 4-1/64	22 55/64	130 5-1/8	146 5-3/4	194 7-41/64	64 2-33/64	42 1-21/32	119 4-11/16	89 3-1/2	651 2.5630	254 1.000	UC212 UC212-36 UC212-37 UC212-38 UC212-39	T212	4.58 4.71 4.63 4.56 4.49
UCT213 213-40 213-41	65 2-1/2 2-9/16	32 1-17/64	21 53/64	111 4-3/8	70 2-3/4	41 1-39/64	121 4-49/64	26 1-1/32	151 5-15/16	167 6-37/64	224 8-13/16	70 2-3/4	44 1-23/32	137 5-25/64	89 3-1/2	651 2.5630	254 1.000	UC213 UC213-40 UC213-41	T213	6.60 6.69 6.60



UCT200-TAKE-UP UNITS

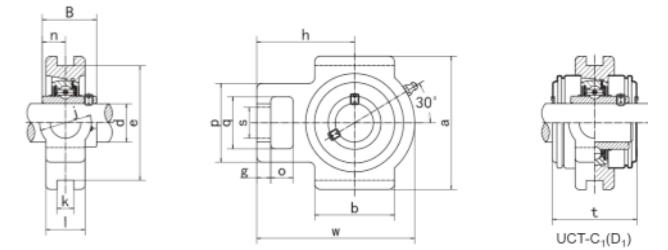

Unit NO.	Dimensions(mm/in.)																	BearingNo.	Housing No.	Weight (kg)
	d	o	g	p	q	s	b	k	e	a	w	j	l	h	t	B	n			
UCT214 214-42 214-43 214-44	70 2-5/8 2-11/16 2-3/4	32 1-17/64	21 53/64	111 4-3/8	70 2-3/4	41 1-39/64	121 4-49/64	26 1-1/32	151 5-15/16	167 6-37/64	224 8-13/16	70 2-3/4	46 1-13/16	137 5-25/64	98 3-55/64	746 2.937	302 1.189	UC214 UC214-42 UC214-43 UC214-44	T214	6.74 6.95 6.85 6.75
UCT215 215-45 215-46 215-47 215-48	75 2-13/16 2-7/8 2-15/16 3	32 1-17/64	21 53/64	111 4-3/8	70 2-3/4	41 1-39/64	121 4-49/64	26 1-1/32	151 5-15/16	167 6-37/64	232 9-9/64	70 2-3/4	48 1-57/64	140 5-33/64	99 3-57/64	778 3.0630	333 1.311	UC215 UC215-45 UC215-46 UC215-47 UC215-48	T215	7.19 7.19 7.44 7.33 7.13
UCT216 216-49 216-50 216-51	80 3-1/16 3-1/8 3-3/16	32 1-17/64	21 53/64	111 4-3/8	70 2-3/4	41 1-39/64	121 4-49/64	26 1-1/32	165 6-1/2	184 7-1/4	235 9-1/4	70 2-3/4	51 2	140 5-33/64	109 4-19/64	826 3.2520	333 1.311	UC216 UC216-49 UC216-50 UC216-51	T216	8.08 8.26 8.13 8.00
UCT217 217-52 217-53 217-55	85 3-1/4 3-5/16 3-7/16	38 1-1/2	29 1-9/64	124 4-7/8	73 2-7/8	48 1-57/64	157 6-3/16	30 1-3/16	173 6-13/16	198 7-51/64	260 10- 15/64	73 2-7/8	54 2-1/8	162 6-3/8	1132 4-29/64	857 3.3740	341 1.343	UC217 UC217-52 UC217-53 UC217-55	T217	10.66 10.78 10.74 10.45
UCT218 218-56	90 3-1/2	40 1-37/64	30 1-3/16	130 5-1/8	80 3-5/32	48 1-57/64	140 5-35/64	30 1-3/16	190 7-31/64	215 8-15/32	275 10- 53/64	80 3-5/32	55 2-11/64	170 6-11/16	123 4-27/32	96 3.7795	397 1.563	UC218 UC218-56	T218	12.19 12.30



UCT300-TAKE-UP UNITS

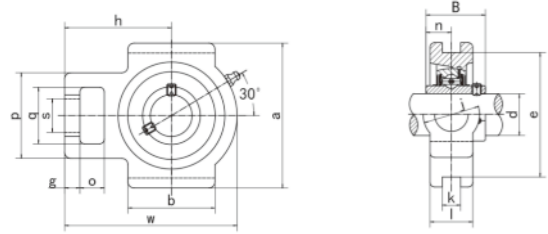

Unit NO.	Dimensions(mm/in.)																BearingNo.	Housing No.	Weight (kg)
	d	o	g	p	q	s	b	k	e	a	w	j	l	h	B	n			
UCT305 305-13 305-14 305-15 305-16	25 13/16 7/8 15/16 1	16 5/8	14 9/16	62 2-7/16	36 1-13/32	26 1-1/32	65 2-9/16	12 0.472	80 3-5/32	89 3-1/2	122 4-13/16	36 1-13/32	26 1-1/32	76 3	38 1.4961	15 0.591	UC305 UC305-13 UC305-14 UC305-15 UC305-16	T305	1.20
UCT306 306-17 306-18 306-19	30 1-1/16 1-1/8 1-3/16	18 23/32	16 5/8	70 2-3/4	41 1-5/8	28 1-3/32	74 2-29/32	16 0.630	90 3-5/64	100 3-15/16	137 5-13/32	41 1-5/8	28 1-3/32	85 3-11/32	43 1.6929	17 0.669	UC306 UC306-17 UC306-18 UC306-19	T306	1.70
UCT307 307-20 307-21 307-22 307-23	35 1-1/4 1-5/16 1-3/8 1-7/16	20 12/32	17 43/64	75 2-15/16	45 1-25/32	30 1-3/16	80 3-5/32	16 0.630	100 3-15/16	111 4-3/8	150 5-29/32	45 1-25/32	32 1-1/4	94 3-11/16	48 1.8898	19 0.748	UC307 UC307-20 UC307-21 UC307-22 UC307-23	T307	2.30
UCT308 308-24 308-25	40 1-1/2 1-9/16	22 7/8	19 3/4	83 3-17/64	50 1-31/32	32 1-1/4	89 3-1/2	18 0.709	112 4-13/32	124 4-7/8	162 6-3/8	50 1-31/32	34 1-11/32	100 3-15/16	52 2.0472	19 0.7480	UC308 UC308-24 UC308-25	T308	2.90
UCT309 309-26 309-27 309-28	45 1-5/8 1-11/16 1-3/4	24 15/16	20 25/32	90 3-17/32	55 2-5/32	34 1-11/32	97 3-13/16	18 0.709	125 4-59/64	138 5-7/16	178 7	55 2-5/32	38 1-1/2	110 4-11/32	57 2.2441	22 0.8660	UC309 UC309-26 UC309-27 UC309-28	T309	4.00
UCT310 310-29 310-30 310-31	50 1-13/16 1-7/8 1-15/16	27 1-1/16	22 7/8	98 3-27/32	61 2-13/32	37 1-15/32	106 4-3/16	20 0.787	140 5-33/64	151 5-15/16	192 7-9/16	61 2-13/32	40 1-9/16	118 4-21/32	61 2.4016	22 0.8660	UC310 UC310-29 UC310-30 UC310-31	T310	5.00
UCT311 311-32 311-33 311-34 311-35	55 2 2-1/16 2-1/8 2-3/16	29 1-5/32	23 29/32	105 4-1/8	66 2-19/32	39 1-17/32	115 4-17/32	22 0.866	150 5-29/32	163 6-13/32	207 8-5/32	66 2-19/32	44 1-23/32	127 5	66 2.5984	25 0.9840	UC311 UC311-32 UC311-33 UC311-34 UC311-35	T311	6.20
UCT312 312-36 312-37 312-38 312-39	60 2-1/4 2-5/16 2-3/8 2-7/16	31 1-7/32	25 31/32	113 4-7/16	71 2-25/32	41 1-5/8	123 4-27/32	22 0.866	160 6-19/64	178 7	220 8-21/32	71 2-25/32	46 1-13/16	135 5-5/16	71 2.7953	26 1.0240	UC312 UC312-36 UC312-37 UC312-38 UC312-39	T312	7.50
UCT313 313-40 313-41	65 2-1/2 2-9/16	32 1-17/64	27 1-1/16	116 4-9/16	70 2-3/4	43 1-11/16	134 5-9/32	26 1.024	170 6-11/16	190 7-15/32	238 9-3/8	80 3-5/32	50 1-31/32	146 5-3/4	75 2.9528	30 1.1810	UC313 UC313-40 UC313-41	T313	9.30
UCT314 314-42 314-43 314-44	70 2-5/8 2-11/16 2-3/4	36 1-13/32	27 1-1/16	130 5-1/8	85 3-11/32	46 1-13/16	140 5-1/2	26 1.024	180 7-3/32	202 7-15/16	252 9-29/32	90 3-17/32	52 2-1/16	155 6-3/32	78 3.0708	33 1.2990	UC314 UC314-42 UC314-43 UC314-44	T314	10.90



UCT300-TAKE-UP UNITS

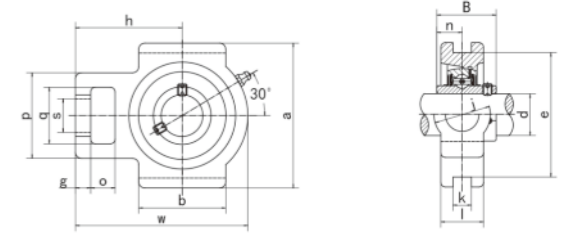

Unit NO.	Dimensions(mm/in.)																BearingNo.	Housing No.	Weight (kg)
	d	o	g	p	q	s	b	k	e	a	w	j	l	h	B	n			
UCT315 315-45 315-46 315-47 315-48	75 2-13/16 2-7/8 2-15/16 3	36 1-13/32	27 1-1/16	132 5-3/16	85 3-11/32	46 1-13/16	150 5-29/32	26 1.024	192 7-9/16	216 8-1/2	262 10-5/16	90 3-17/32	55 2-5/32	160 6-5/16	82 3.2283	32 1.2600	UC315 UC315-45 UC315-46 UC315-47 UC315-48	T315	12.70
UCT316 316-49 316-50 316-51	80 3-1/16 3-1/8 3-3/16	42 1-21/32	30 1-3/16	150 5-29/32	98 3-27/32	53 2-3/32	160 6-5/6	30 1.181	204 8-1/32	230 9-1/16	282 11-3/32	102 4-1/32	60 2-3/8	174 6-27/32	86 3.3858	34 1.2600	UC316 UC316-49 UC316-50 UC316-51	T316	15.80
UCT317 317-52 317-53 317-55	85 3-1/4 3-5/16 3-7/16	42 1-21/32	32 1-1/4	152 5-31/32	98 3-27/32	53 2-3/32	170 6-11/16	32 1.260	214 8-27/64	240 9-7/16	298 11-23/32	102 4-1/32	64 2-17/32	183 7-7/32	96 3.7795	40 1.5750	UC317 UC317-52 UC317-53 UC317-55	T317	18.60
UCT318 318-55 318-56	90 3-7/16 3-1/2	46 1-13/16	32 1-1/4	160 6-5/16	106 4-3/16	57 2-1/4	175 6-7/8	32 1.260	228 8-31/32	255 10-1/32	312 12-9/32	110 4-11/32	66 2-19/32	192 7-9/16	96 3.7795	40 1.5750	UC318 UC318-55 UC318-56	T318	21.00
UCT319 319-58 319-59 317-60	95 3-5/8 3-11/16 3-3/4	46 1-13/16	33 1-5/16	165 6-1/2	106 4-3/16	57 2-1/4	180 7-3/32	35 1.378	240 9-29/64	270 10-5/8	322 12-11/16	110 4-11/32	72 2-27/32	197 7-3/4	103 4.0551	41 1.6140	UC319 UC319-58 UC319-59 UC317-60	T319	24.60
UCT320 320-64	4 100	48 1-7/8	32 1-1/4	175 6-7/8	115 4-17/32	59 2-21/64	200 7-7/8	35 1.378	260 10-15/64	290 11-13/32	345 13-19/32	120 4-23/32	75 2-15/16	210 8-9/32	108 4.2519	42 1.6535	UC320 UC320-64	T320	29.90
UCT322	110	52 2-1/16	38 1-1/2	185 7-9/32	125 4-29/32	65 2-9/16	215 8-15/32	38 1.496	285 11-7/32	320 12-19/32	385 15-5/32	130 5-1/8	80 3-5/32	235 9-1/4	117 4.6063	46 1.8110	UC322	T322	39.40
UCT324	120	60 2-3/8	42 1-21/32	210 8-9/32	140 5-1/2	70 2-3/4	230 9-1/16	45 1.772	320 12-19/32	355 13-31/32	432 17	140 5-1/2	90 3-17/32	267 10-1/2	126 4.9606	51 2.0079	UC324	T324	54.20
UCT326	130	65 2-9/16	45 1-25/32	220 8-21/32	150 5-29/32	75 2-31/32	240 9-7/16	50 1.969	350 13-25/32	385 15-5/32	465 18-5/16	150 5-29/32	100 3-15/16	285 11-7/32	135 5.3150	54 2.1260	UC326	T326	68.40
UCT328	140	70 2-3/4	50 1-31/32	230 9-1/16	160 6-5/16	80 3-5/32	255 10-1/32	50 1.969	380 14-61/64	415 16-11/32	515 20-9/32	155 6-3/32	100 3-15/16	315 12-13/32	145 5.7086	59 2.3228	UC328	T328	82.90

UCFC200-FLANGE CARTRIDGE UNITS

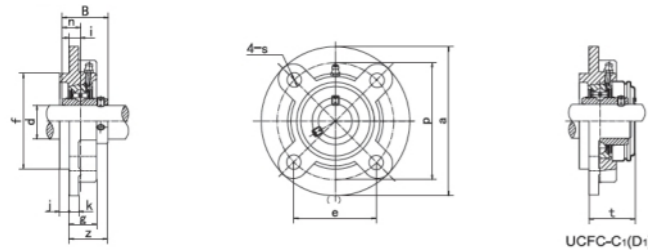

UCFC-C1(D1)

Unit NO.	Dimensions(mm/in.)														Bolt Size mm/in.	Bearing No.	Housing No.	Weight (kg)
	d	a	p	(e)	i	s	j	k	g	f	z	t	B	n				
UCFC201 201-8	12 1/2	100 3-15/16	78 3-5/64	55.12- 11/64	10 25/64	12 15/32	5 13/64	7 9/32	20.5 13/16	62 2.4409	28.3 1-1/8	32.5 1-9/32	31.0 1.2205	12.7 0.500	M10 3/8	UC201 UC201-8	FC201	0.70 0.69
UCFC202 202-9 202-10	15 9/16 5/8	100 3-15/16	78 3-5/64	55.1 2-11/64	10 25/64	12 15/32	5 13/64	7 9/32	20.5 13/16	62 2.4409	28.3 1-1/8	32.5 1-9/32	31.0 1.2205	12.7 0.500	M10 3/8	UC202 UC202-9 UC202-10	FC202	0.69 0.69 0.69
UCFC203 203-11	17 11/16	100 3-15/16	78 3-5/64	55.1 2-11/64	10 25/64	12 15/32	5 13/64	7 9/32	20.5 13/16	62 2.4409	28.3 1-1/8	32.5 1-9/32	31.0 1.2205	12.7 0.500	M10 3/8	UC203 UC203-11	FC203	0.68 0.67
UCFC204 204-12	20 3/4	100 3-15/16	78 3-5/64	55.1 2-11/64	10 25/64	12 15/32	5 13/64	7 9/32	20.5 13/16	62 2.4409	28.3 1-1/8	32.5 1-9/32	31.0 1.2205	12.7 0.500	M10 3/8	UC204 UC204-12	FC204	0.66 0.66
UCFC205 205-13 205-14 205-15 205-16	25 13/16 7/8 15/16 1	115 4-17/32	90 3-35/64	63.6 2-1/2	10 25/64	12 15/32	6 15/64	7 9/32	21 53/64	70 2.7559	29.8 1-11/64	34.0 1-11/32	34.1 1.3425	14.3 0.563	M10 3/8	UC205 UC205-13 UC205-14 UC205-15 UC205-16	FC205	0.89 0.92 0.91 0.89 0.88
UCFC206 206-17 206-18 206-19 206-20	30 1-1/16 1-1/8 1-3/16 1-1/4	125 4-59/64	100 3-15/16	70.7 2-25/32	10 25/64	12 15/32	8 5/16	8 5/16	23 29/32	80 3.1496	32.2 1-17/64	36.5 1-7/16	38.1 1.5000	15.9 0.626	M10 3/8	UC206 UC206-17 UC206-18 UC206-19 UC206-20	FC206	1.18 1.19 1.20 1.18 1.17
UCFC207 207-20 207-21 207-22 207-23	35 1-1/4 1-5/16 1-3/8 1-7/16	135 5-5/16	110 4-21/64	77.8 3-1/16	11 7/16	14 35/64	8 5/16	9 23/64	26 1-1/32	90 3.5433	36.4 1-7/16	41.0 1-5/8	42.9 1.6890	17.5 0.689	M12 7/16	UC207 UC207-20 UC207-21 UC207-22 UC207-23	FC207	1.53 1.59 1.56 1.53 1.50
UCFC208 208-24 208-25	40 1-1/2 1-9/16	145 5-45/64	120 4-23/32	84.8 3-11/32	11 7/16	14 35/64	10 25/64	9 23/64	26 1-1/32	100 3.9370	41.2 1-5/8	45.51- 51/64	49.2 1.9370	19.0 0.748	M12 7/16	UC208 UC208-24 UC208-25	FC208	1.85 1.89 1.86
UCFC209 209-26 209-27 209-28	45 1-5/8 1- 11/16 1-3/4	160 6-19/64	132 5-13/64	93.3 3-43/64	10 25/64	16 5/8	12 15/32	14 35/64	26 1-1/32	105 4.1339	40.2 1-37/64	44.5 1-3/4	49.2 1.9370	19.0 0.748	M14 1/2	UC209 UC209-26 UC209-27 UC209-28	FC209	2.53 2.63 2.59 2.55
UCFC210 210-29 210-30 210-31 210-32	50 1- 13/16 1-7/8 1- 15/16	165 6-1/2	138 5-7/16	97.6 3-27/32	10 25/64	16 5/8	12 15/32	14 35/64	28 1-7/64	110 4.3307	42.6 1-11/16	47.5 1-7/8	51.6 2.0315	19.0 0.748	M14 1/2	UC210 UC210-29 UC210-30 UC210-31 UC210-32	FC210	2.78 2.90 2.85 2.80 2.76
UCFC211 211-32 211-33 211-34 211-35	55 2 2-1/16 2-1/8 2-3/16	185 7-9/32	150 5-29/32	106.1 4-3/16	13 33/64	19 3/4	12 15/32	15 19/32	31 1-7/32	125 4.9213	46.4 1-53/64	51.0 2-1/64	55.6 2.1890	22.2 0.874	M16 5/8	UC211 UC211-32 UC211-33 UC211-34 UC211-35	FC211	3.86 4.01 3.95 3.91 3.84

UCFC200-FLANGE CARTRIDGE UNITS

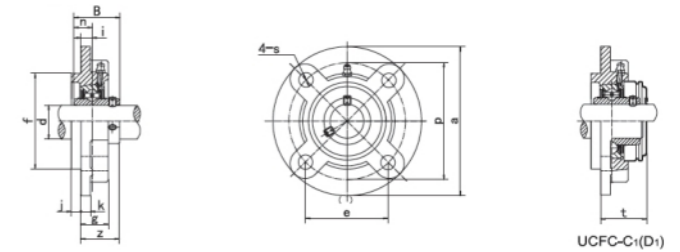

UCFC-C1(D1)

Unit NO.	Dimensions(mm/in.)														Bolt Size mm/in.	Bearing No.	Housing No.	Weight (kg)
	d	a	p	(e)	i	s	j	k	g	f	z	t	B	n				
UCFC212 212-36 212-37 212-38 212-39	60 2-1/4 2-5/16 2-3/8 2-7/16	195 7-11/16	160 6-19/64	113.1 4-29/64	17 43/64	19 3/4	12 15/32	15 19/32	36 1- 27/64	135 5.3150	56.7 2-15/64	61.5 2-27/64	65.1 2.5630	25.4 1.000	M16 5/8	UC212 UC212-36 UC212-37 UC212-38 UC212-39	FC212	4.69 4.82 4.74 4.67 4.60
UCFC213 213-40 213-41	65 2-1/2 2-9/16	205 8-5/64	170 6-11/16	120.2 4-47/64	16 5/8	19 3/4	14 35/64	15 19/32	36 1- 27/64	145 5.5118	55.7 2-3/16	60.5 2-25/64	65.1 2.5630	25.4 1.000	M16 5/8	UC213 UC213-40 UC213-41	FC213	5.30 5.39 5.30
UCFC214 214-42 214-43 214-44	70 2-5/8 2- 11/16 2-3/4	215 8-15/32	177 6-31/32	125.1 4-59/64	17 43/64	19 3/4	14 35/64	18 23/32	40 1- 37/64	150 5.9055	61.4 2-13/32	67.5 2-21/32	74.6 2.9370	30.2 1.189	M16 5/8	UC214 UC214-42 UC214-43 UC214-44	FC214	6.46 6.67 6.57 6.47
UCFC215 215-45 215-46 215-47 215-48	75 2- 13/16 2-7/8 2- 15/16 3	220 8-21/32	184 7-1/4	130.1 5-1/8	18 23/32	19 3/4	16 5/8	18 23/32	40 1- 37/64	160 6.2992	62.5 2-15/32	67.5 2-21/32	77.8 3.0630	33.3 1.311	M16 5/8	UC215 UC215-45 UC215-46 UC215-47 UC215-48	FC215	6.86 6.86 7.11 7.00 6.80
UCFC216 216-49 216-50 216-51	80 3-1/16 3-1/8 3-3/16	240 9-29/64	200 7-7/8	141.4 5-9/16	18 23/32	23 29/32	16 5/8	18 23/32	42 1- 21/32	170 6.6929	67.3 2-21/32	72.5 2-55/64	82.6 3.2520	33.3 1.311	M20 3/4	UC216 UC216-49 UC216-50 UC216-51	FC216	8.47 8.65 8.52 8.39
UCFC217 217-52 217-53 217-55	85 3-1/4 3-5/16 3-7/16	250 9-27/32	208 8-3/16	147.1 5-51/64	18 23/32	23 29/32	18 23/32	20 25/32	45 1- 25/32	180 7.0866	69.6 2-3/4	74.6 2-15/16	85.7 3.3740	34.1 1.343	M20 3/4	UC217 UC217-52 UC217-53 UC217-55	FC217	10.18 10.30 10.26 9.97
UCFC218 218-56	90 3-1/2	265 10-7/16	220 8-21/32	155.5 6-1/8	22 55/64	23 29/32	18 23/32	20 25/32	50 1- 31/32	190 7.4803	78.3 3-3/32	83.5 3-9/32	96.0 3.7795	39.7 1.5630	M20 3/4	UC218 UC218-56	FC218	12.24 12.35



UCFA200-FLANGE UNITS

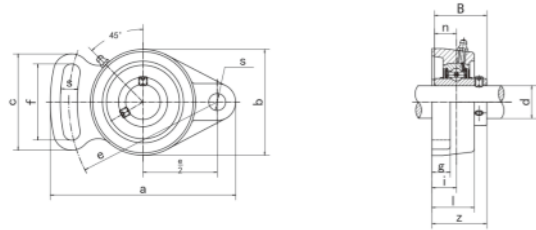

Unit NO.	Dimensions(mm/in.)													Bolt Size mm/in.	Bearing No.	Housing No.	Weight (kg)												
	d	a	e	i	g	l	s	b	z	f	C	B	n																
UCFA201 201-8	12 1/2													M8 5/16	UC201 UC201-8	FA201	0.46 0.45												
UCFA202 202-9 202-10	15 9/16 5/8	98 3- 55/64	78 3-5/64	15 19/32	12 15/32	25.5 1	10 25/64	60 2-3/8	33.3 1-5/16	40 1- 37/64	50 1- 31/32	31 12205	12.7 0500		UC202 UC202-9 UC202-10	FA202	0.45 0.45 0.45												
UCFA203 203-11	17 11/16														UC203 UC203-11	FA203	0.44 0.43												
UCFA204 204-12	20 3/4														UC204 UC204-12	FA204	0.42 0.42												
UCFA205 205-13 205-14 205-15 205-16	25 13/16 7/8 15/16 1														124 4-7/8	98 3- 55/64	16 5/8	14 35/64	27 1-1/16	13 33/64	70 2-3/4	35.8 1- 13/32	51 2-1/64	65 2-9/16	34.1 13425	14.3 0563	UC205 UC205-13 UC205-14 UC205-15 UC205-16	FA205	0.65 0.68 0.67 0.65 0.64
UCFA206 206-17 206-18 206-19 206-20	30 1-1/16 1-1/8 1-3/16 1-1/4														141 5- 35/64	115 4- 17/32	18 45/64	14 35/64	31 1-7/32	13 33/64	83 3- 17/64	40.2 1- 19/32	58 2-9/32	72 2- 27/32	38.1 15000	15.9 0626	UC206 UC206-17 UC206-18 UC206-19 UC206-20	FA206	0.95 0.98 0.97 0.95 0.94
UCFA207 207-20 207-21 207-22 207-23	35 1-1/4 1-5/16 1-3/8 1-7/16														155 6- 7/64	128 5-3/64	19 3/4	16 5/8	34 1- 11/32	15 19/32	96 3- 25/32	44.4 1-3/4	66 2- 19/32	82 3- 15/64	42.9 16890	17.5 0689	UC207 UC207-20 UC207-21 UC207-22 UC207-23	FA207	1.33 1.40 1.37 1.34 1.31
UCFA208 208-24 208-25	40 1-1/2 1-9/16														171 47/64	142 5- 19/32	21 53/64	16 5/8	38 1-1/2	15 19/32	105 4-9/64	51.2 2-1/64	71 2- 51/64	87 3- 27/64	49.2 19370	19 0748	UC208 UC208-24 UC208-25	FA208	1.73 1.77 1.74
UCFA209 209-26 209-27 209-28	45 1-5/8 1- 11/16 1-3/4														179 7- 3/64	146 5-3/4	22 55/64	18 45/64	40 1- 37/64	17 43/64	111 4-3/8	52.2 2-1/16	72 2- 53/64	90 3- 35/64	49.2 19370	19 0748	UC209 UC209-26 UC209-27 UC209-28	FA209	1.98 2.08 2.04 2.00



UCFA200-FLANGE UNITS

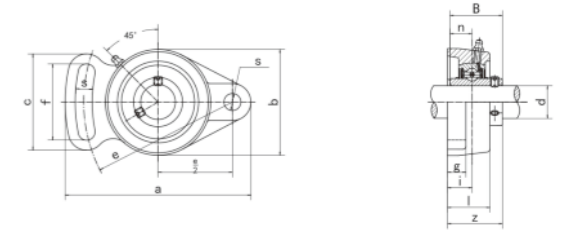

Unit NO.	Dimensions(mm/in.)													Bolt Size mm/in.	Bearing No.	Housing No.	Weight (kg)													
	d	a	e	i	g	l	s	b	z	f	C	B	n																	
UCFA210 210-29 210-30 210-31 210-32	50 1- 13/16 1-7/8 1- 15/16	189 7- 7/16	155 6-7/64	22 55/64	18 45/64	40 1- 37/64	17 43/64	116 4-9/16	54.6 2-5/32	76 3	94 3- 45/64	51.6 20315	19 0748	M14 1/2	UC210 UC210-29 UC210-30 UC210-31 UC210-32	FA210	2.12 2.24 2.19 2.14 2.10													
UCFA211 211-32 211-33 211-34 211-35	55 2 2-1/16 2-1/8 2-3/16														216 8-1/2	182 7- 11/64	25 63/64	20 25/32	44 1- 47/64	17 43/64	133 5- 51/64	58.4 2-5/16	86 3- 25/64	104 4-3/32	55.6 21890	22.2 0874	M14 1/2	UC211 UC211-32 UC211-33 UC211-34 UC211-35	FA211	3.11 3.26 3.20 3.16 3.09
UCFA212 212-36 212-37 212-38 212-39	60 2-1/4 2-5/16 2-3/8 2-7/16														240 9- 29/64	202 7- 61/64	29 1-9/64	20 25/32	48 1-7/8	19 3/4	140 5-1/2	68.7 2- 23/32	100 3- 15/16	118 4- 41/64	65.1 25630	25.4 1000	M16 5/8	UC212 UC212-36 UC212-37 UC212-38 UC212-39	FA212	3.76 3.89 3.81 3.74 3.67
UCFA213 213-40 213-41	65 2-1/2 2-9/16														250 9- 27/32	210 8- 17/64	30 1-3/16	20 25/32	50 1- 31/32	19 3/4	155 6-3/32	69.7 2-3/4	102 4-1/64	122 4- 51/64	65.1 25630	25.4 1000	M16 5/8	UC213 UC213-40 UC213-41	FA213	4.70 4.79 4.70



UCFB200-FLANGE UNITS

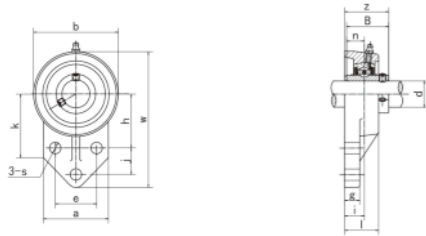

Unit NO.	Dimensions(mm/in.)															Bolt Size mm/in.	BearingNo.	Housing No.	Weight (kg)	
	d	w	b	k	a	l	s	g	h	j	e	i	z	B	n					
UCFB201 201-8	12 1/2																M8	UC201 UC201-8	FB201	059 058
UCFB202 202-9 202-10	15 9/16 5/8	110 4- 11/32	62 2-7/16	52 2-1/16	52 2- 1/16	25.5 1	10 25/64	13 1/2	42 1- 21/32	27 1-1/16	32 1- 17/64	15 19/32	33.3 1-5/16	31.0 12205	12.7 0500	M8	UC202 UC202-9 UC202-10	FB202	058 058 058	
UCFB203 203-11	17 11/16															M8	UC203 UC203-11	FB203	057 056	
UCFB204 204-12	20 3/4															M8	UC204 UC204-12	FB204	055 055	
UCFB205 205-13 205-14 205-15 205-16	25 13/16 7/8 15/16 1	116 4-9/16	68 2- 11/16	52 2-1/16	56 2- 7/32	27 1-1/16	10 25/64	13 1/2	45 1- 49/64	27 1-1/16	34 1- 11/32	16 5/8	35.8 1- 13/32	34.1 13425	14.3 0563	M8	UC205 UC205-13 UC205-14 UC205-15 UC205-16	FB205	064 067 066 064 063	
UCFB206 206-17 206-18 206-19 206-20	30 1-1/16 1-1/8 1-3/16 1-1/4	130 5-1/8	78 3-1/16	55 2-5/32	65 2- 9/16	31 1-7/32	10 25/64	13 1/2	50 1- 31/32	29 1-9/64	40 1- 37/64	18 45/64	40.2 1- 19/32	38.1 15000	15.9 0626	M8	UC206 UC206-17 UC206-18 UC206-19 UC206-20	FB206	088 089 090 088 087	
UCFB207 207-20 207-21 207-22 207-23	35 1-1/4 1-5/16 1-3/8 1-7/16	144 5- 21/32	90 3- 35/64	62 2-7/16	70 2-3/4	34 1- 11/32	10 25/64	15 19/32	55 2- 11/64	32 1- 17/64	46 1- 13/16	19 3/4	44.4 1-3/4	42.9 16890	17.5 0689	M8	UC207 UC207-20 UC207-21 UC207-22 UC207-23	FB207	124 131 128 125 122	
UCFB208 208-24 208-25	40 1-1/2 1-9/16	164 6- 15/32	100 3- 15/16	72 2- 27/32	78 3- 1/16	36 1- 13/32	12 15/32	16 5/8	60 2- 23/64	41 1- 39/64	50 1- 31/32	21 53/64	51.2 1-1/64	49.2 19370	19.0 0748	M10	UC208 UC208-24 UC208-25	FB208	166 170 167	
UCFB209 209-26 209-27 209-28	45 1-5/8 1- 11/16 1-3/4	174 6- 27/32	106 4-3/16	76 3	80 3- 5/32	38 1-1/2	12 15/32	18 23/32	65 2-9/16	43 1- 11/16	54 2-1/8	22 55/64	52.2 2-1/16	49.2 19370	19.0 0748	M10	UC209 UC209-26 UC209-27 UC209-28	FB209	192 202 198 194	
UCFB210 210-29 210-30 210-31 210-32	50 1- 13/16 1-7/8 1- 15/16	184 7-1/4	112 4- 13/32	82 3-7/32	86 3-3/8	40 1- 37/64	12 15/32	18 23/32	68 2- 43/64	46 1- 13/16	58 2-9/32	22 55/64	54.6 2-5/32	51.6 20315	19.0 0748	M10	UC210 UC210-29 UC210-30 UC210-31 UC210-32	FB210	221 233 228 223 219	
UCFB211 211-32 211-33 211-34 211-35	55 2 2-1/16 2-1/8 2-3/16	207 8-5/32	130 5-1/8	86 3- 25/64	90 3- 35/64	43 1- 11/16	14 35/64	18 45/64	78 3-5/64	50 1- 31/32	62 2-7/16	25 63/64	58.4 2-5/16	55.6 21890	22.2 0874	M12	UC211 UC211-32 UC211-33 UC211-34 UC211-35	FB211	310 325 319 315 308	



UCFB200-FLANGE UNITS

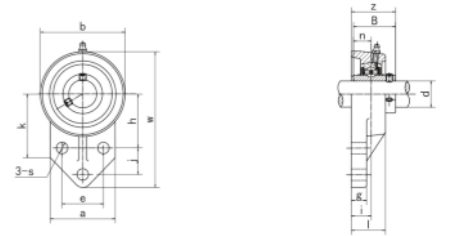

Unit NO.	Dimensions(mm/in.)															Bolt Size mm/in.	BearingNo.	Housing No.	Weight (kg)
	d	w	b	k	a	l	s	g	h	j	e	i	z	B	n				
UCFB212 212-36 212-37 212-38 212-39	60 2-1/4 2-5/16 2-3/8 2-7/16	223 8- 25/32	140 5-1/2	90 3- 35/64	94 3- 45/64	48 1-7/8	14 35/64	18 45/64	84 3-5/16	55 2- 11/64	66 2- 19/32	29 1-9/64	68.7 2- 23/32	65.1 25630	25.4 1000	M12	UC212 UC212-36 UC212-37 UC212-38 UC212-39	FB212	387 400 392 385 378
UCFB213 213-40 213-41	65 2-1/2 2-9/16	244 9- 39/64	155 6-7/64	94 3- 45/64	100 3- 15/16	50 1- 31/32	14 35/64	20 25/32	92 3-5/8	60 2- 23/64	70 2-3/4	30 1-3/16	69.7 2-3/4	65.1 25630	25.4 1000	M12	UC213 UC213-40 UC213-41	FB213	497 506 497



UCHA200-SCREW CONVEYOR HANGER UNITS

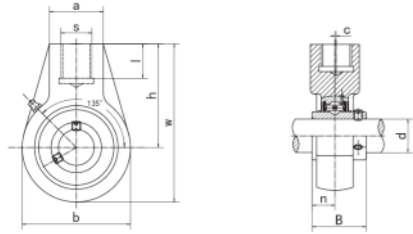

Unit NO.	Dimensions(mm/in.)										BearingNo.	Housing No.	Weight (kg)	
	d	h	w	b	C	a	s	l	B	n				
UCHA201 201-8	1/2 12											UC201 UC201-8	HA201	0.64 0.63
UCHA202 202-9 202-10	15 9/16 5/8	64 2-33/64	96 3-25/32	64 2-33/64	0 0	40 1-37/64	G-3/4	19.0 3/4	31.0 12205	12.7 0500		UC202 UC202-9 UC202-10	HA202	0.63 0.63 0.63
UCHA203 203-11	17 11/16											UC203 UC203-11	HA203	0.62 0.61
UCHA204 204-12	20 3/4											UC204 UC204-12	HA204	0.60 0.60
UCHA205 205-13 205-14 205-15 205-16	25 13/16 7/8 15/16 1	64 2-33/64	103 4-1/16	78 3-5/64	0 0	40 1-37/64	G-3/4	19.0 3/4	34.1 13425	14.3 0563		UC205 UC205-13 UC205-14 UC205-15 UC205-16	HA205	0.79 0.83 0.82 0.80 0.79
UCHA206 206-17 206-18 206-19 206-20	30 1-1/16 1-1/8 1-3/16 1-1/4	64 2-33/64	103 4-1/16	78 3-5/64	0 0	40 1-37/64	G-3/4	19.0 3/4	38.1 15000	15.9 0626		UC206 UC206-17 UC206-18 UC206-19 UC206-20	HA206	0.78 0.79 0.80 0.78 0.77
UCHA207 207-20 207-21 207-22 207-23	35 1-1/4 1-5/16 1-3/8 1-7/16	70 2-3/4	116 4-9/16	92 3-5/8	0 0	40 1-37/64	G-3/4	19.0 3/4	42.9 16890	17.5 0689		UC207 UC207-20 UC207-21 UC207-22 UC207-23	HA207	1.10 1.16 1.13 1.10 1.07
UCHA208 208-24 208-25	40 1-1/2 1-9/16	73 2-7/8	121 4-49/64	96 3-25/32	2.0 5-64	40 1-37/64	G-3/4	19.0 3/4	49.2 19370	19.0 0748		UC208 UC208-24 UC208-25	HA208	1.22 1.26 1.23
UCHA209 209-26 209-27 209-28	45 1-5/8 1-11/16 1-3/4	82 3-15/64	136 5-23/64	108 4-1/4	5.0 13/64	48 1-57/64	G1	21.0 53/64	49.2 19370	19.0 0748		UC209 UC209-26 UC209-27 UC209-28	HA209	1.71 1.81 1.77 1.73



UCHA200-SCREW CONVEYOR HANGER UNITS

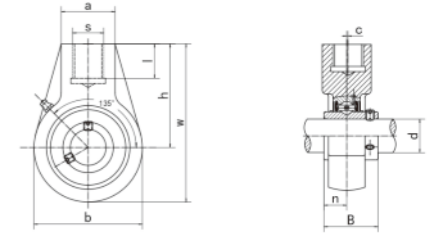

Unit NO.	Dimensions(mm/in.)										BearingNo.	Housing No.	Weight (kg)	
	d	h	w	b	C	a	s	l	B	n				
UCHA210 210-29 210-30 210-31 210-32	50 1-13/16 1-7/8 1-15/16 2	83 3-17/64	142 5-19/32	118 4-41/64	5.0 13/64	48 1-57/64	G1	21.0 53/64	51.6 20315	19.0 0748		UC210 UC210-29 UC210-30 UC210-31 UC210-32	HA210	2.04 2.16 2.11 2.06 2.02
UCHA211 211-32 211-33 211-34 211-35	55 2 2-1/16 2-1/8 2-3/16	87 3-27/64	150 5-29/32	126 4-61/64	7.0 9/32	60 2-23/64	G1-1/4	25.0 63/64	55.6 21890	22.2 0874		UC211 UC211-32 UC211-33 UC211-34 UC211-35	HA211	2.45 2.60 2.54 2.50 2.43
UCHA212 212-36 212-37 212-38 212-39	60 2-1/4 2-5/16 2-3/8 2-7/16	102 4-1/64	173 6-13/16	142 5-19/32	9.0 23/64	60 2-23/64	G1-1/4	28.0 1-7/64	65.1 25630	25.4 1000		UC212 UC212-36 UC212-37 UC212-38 UC212-39	HA212	3.56 3.69 3.61 3.54 3.47
UCHA213 213-40 213-41	65 2-1/2 2-9/16	117 4-39/64	200 7-7/8	166 6-17/32	9.5 3/8	70 2-3/4	G1-1/2	32.0 1-17/64	65.1 25630	25.4 1000		UC213 UC213-40 UC213-41	HA213	5.44 5.53 5.44
UCHA214 214-42 214-43 214-44	70 2-5/8 2-11/16 2-3/4	117 4-39/64	200 7-7/8	166 6-17/32	9.5 3/8	70 2-3/4	G1-1/2	32.0 1-17/64	74.6 29370	30.2 1189		UC214 UC214-42 UC214-43 UC214-44	HA214	5.46 5.67 5.57 5.47
UCHA215 215-45 215-46 215-47 215-48	75 2-13/16 2-7/8 2-15/16 3	117 4-39/64	200 7-7/8	166 6-17/32	9.5 3/8	70 2-3/4	G1-1/2	32.0 1-17/64	77.8 30630	33.3 1311		UC215 UC215-45 UC215-46 UC215-47 UC215-48	HA215	5.41 5.41 5.66 5.55 5.35

UCPA200-PILLOW BLOCKS

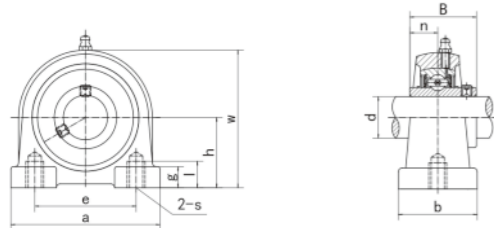

Unit NO.	Dimensions(mm/in.)											Bolt Size mm/in.	BearingNo.	Housing No.	Weight (kg)	
	d	h	a	e	b	s	g	l	w	B	n					
UCPA201 201-8	1/2 12													UC201 UC201-8	PA201	063 062
UCPA202 202-9 202-10	15 9/16 5/8	302 1-3/16	76 3	52 2-3/64	40 1-9/16	M10	11 7/16	15 19/32	62 2-7/16	31 12205	127 0500	M10	UC202 UC202-9 UC202-10	PA202	062 062 062	
UCPA203 203-11	17 11/16												UC203 UC203-11	PA203	061 060	
UCPA204 204-12	20 3/4												UC204 UC204-12	PA204	059 059	
UCPA205 205-13 205-14 205-15 205-16	25 13/16 7/8 15/16 1	365 1-7/16	84 3-5/16	56 2-13/64	38 1-1/2	M10	12 15/32	15 19/32	72 2-53/64	341 13425	143 0563	M10	UC205 UC205-13 UC205-14 UC205-15 UC205-16	PA205	076 079 078 076 075	
UCPA206 206-17 206-18 206-19 206-20	30 1-1/16 1-1/8 1-3/16 1-1/4												UC206 UC206-17 UC206-18 UC206-19 UC206-20	PA206	112 113 114 112 111	
UCPA207 207-20 207-21 207-22 207-23	35 1-1/4 1-5/16 1-3/8 1-7/16	476 1-7/8	110 4-21/64	80 3-5/32	55 2-11/64	M14	13 33/64	20 25/32	95 3-47/64	429 16890	175 0689	M14	UC207 UC207-20 UC207-21 UC207-22 UC207-23	PA207	155 161 158 155 152	
UCPA208 208-24 208-25	40 1-1/2 1-9/16												UC208 UC208-24 UC208-25	PA208	180 184 181	
UCPA209 209-26 209-27 209-28	45 1-5/8 1-11/16 1-3/4	542 2-9/64	120 4-23/32	90 3-35/64	60 2-23/64	M14	13 33/64	25 63/64	108 4-1/4	492 19370	19 0748	M14	UC209 UC209-26 UC209-27 UC209-28	PA209	205 215 211 207	
UCPA210 210-29 210-30 210-31 210-32	50 1-13/16 1-7/8 1-15/16 2												UC210 UC210-29 UC210-30 UC210-31 UC210-32	PA210	256 268 263 258 254	

UCPA200-PILLOW BLOCKS

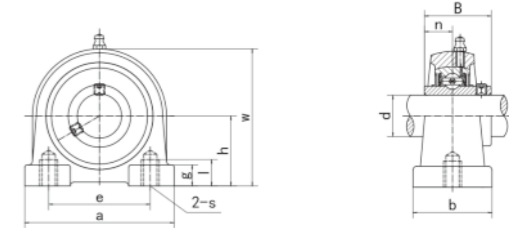

Unit NO.	Dimensions(mm/in.)											Bolt Size mm/in.	BearingNo.	Housing No.	Weight (kg)
	d	h	a	e	b	s	g	l	w	B	n				
UCPA211 211-32 211-33 211-34 211-35	55 2 2-1/16 2-1/8 2-3/16	635 2-1/2	140 5-33/64	104 4-3/32	66 2-19/32	M16	14 35/64	25 63/64	125 4-59/64	556 21890	222 0874	M16	UC211 UC211-32 UC211-33 UC211-34 UC211-35	PA211	314 329 323 319 312
UCPA212 212-36 212-37 212-38 212-39	60 2-1/4 2-5/16 2-3/8 2-7/16												UC212 UC212-36 UC212-37 UC212-38 UC212-39	PA212	412 425 417 410 403
UCPA213 213-40 213-41	65 2-1/2 2-9/16	762 3	160 6-19/64	124 4-7/8	70 2-3/4	M16	15 19/32	25 63/64	150 5-29/32	651 25630	254 1000	M16	UC213 UC213-40 UC213-41	PA213	492 501 492

UCPH200-PILLOW BLOCKS(with setscrews)

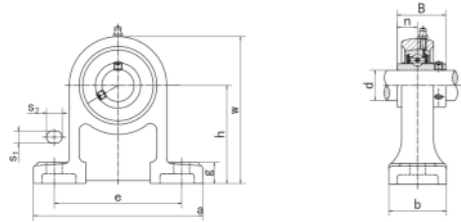

Unit NO.	Dimensions(mm/in.)											Bolt Size mm/in.	BearingNo.	Housing No.	Weight (kg)
	d	h	a	e	b	S1	S2	g	w	B	n				
UCPH201 201-8	1/2 12	70 2-3/4	127 5	95 3-3/4	40 1-9/16	13 1/2	19 3/4	15 19/32	101 3-63/64	31 12205	12.7 0500	M10 3/8	UC201 UC201-8	PH201	084 083
UCPH202 202-9 202-10	15 9/16 5/8	70 2-3/4	127 5	95 3-3/4	40 1-9/16	13 1/2	19 3/4	15 19/32	101 3-63/64	31 12205	12.7 0500	M10 3/8	UC202 UC202-9 UC202-10	PH202	083 083 083
UCPH203 203-11	17 11/16	70 2-3/4	127 5	95 3-3/4	40 1-9/16	13 1/2	19 3/4	15 19/32	101 3-63/64	31 12205	12.7 0500	M10 3/8	UC203 UC203-11	PH203	082 081
UCPH204 204-12	20 3/4	70 2-3/4	127 5	95 3-3/4	40 1-9/16	13 1/2	19 3/4	15 19/32	101 3-63/64	31 12205	12.7 0500	M10 3/8	UC204 UC204-12	PH204	080 080
UCPH205 205-13 205-14 205-15 205-16	25 13/16 7/8 15/16 1	80 3-5/32	140 5-1/2	105 4-1/8	50 1-31/32	13 1/2	19 3/4	16 5/8	114 4-31/64	34.1 13425	14.3 0563	M10 3/8	UC205 UC205-13 UC205-14 UC205-15 UC205-16	PH205	104 108 107 105 104
UCPH206 206-17 206-18 206-19 206-20	30 1-1/16 1-1/8 1-3/16 1-1/4	90 3-5/16	161 6-11/32	121 4-3/4	50 1-31/32	17 43/64	21 53/64	17 43/64	130 5-1/8	38.1 15000	15.9 0626	M14 1/2	UC206 UC206-17 UC206-18 UC206-19 UC206-20	PH206	145 146 147 145 144
UCPH207 207-20 207-21 207-22 207-23	35 1-1/4 1-5/16 1/3/8 1-7/16	95 3-47/64	166 6-17/32	127 5	60 2-23/64	17 43/64	21 53/64	18 45/64	140 5-33/64	42.9 16890	17.5 0689	M14 1/2	UC207 UC207-20 UC207-21 UC207-22 UC207-23	PH207	183 189 186 183 180
UCPH208 208-24 208-25	40 1-1/2 1-9/16	100 3-15/16	178 7-1/64	137 5-13/32	70 2-3/4	17 43/64	21 53/64	19 3/4	150 5-29/32	49.2 19370	19 0748	M14 1/2	UC208 UC208-24 UC208-25	PH208	240 244 241
UCPH209 209-26 209-27 209-28	45 1-5/8 1-11/16 1-3/4	105 4-9/64	189 7-7/16	146 5-3/4	70 2-3/4	17 43/64	21 53/64	20 25/32	158 6-7/32	49.2 19370	19 0748	M14 1/2	UC209 UC209-26 UC209-27 UC209-28	PH209	267 277 237 269
UCPH210 210-29 210-30 210-31 210-32	50 1-13/16 1-7/8 1-15/16 2	110 4-21/64	205 8-5/64	159 6-1/4	70 2-3/4	20 25/32	23 29/32	21 53/64	165 6-1/2	51.6 20315	19 0748	M16 5/8	UC210 UC210-29 UC210-30 UC210-31 UC210-32	PH210	297 309 304 299 295

UCPH200-PILLOW BLOCKS(with setscrews)

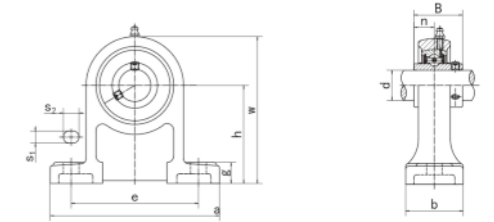

Unit NO.	Dimensions(mm/in.)											Bolt Size mm/in.	BearingNo.	Housing No.	Weight (kg)
	d	h	a	e	b	S1	S2	g	w	B	n				
UCPH211 211-32 211-33 211-34 211-35	55 2 2-1/16 2-1/8 2-3/16	120 4-23/32	219 8-5/8	171 6-47/64	75 2-61/64	20 25/32	23 29/32	22 55/64	181 7-1/8	55.6 21890	22.2 0874	M16 5/8	UC211 UC211-32 UC211-33 UC211-34 UC211-35	PH211	382 397 387 391 380
UCPH212 212-36 212-37 212-38 212-39	60 2-1/4 2-5/16 2-3/8 2-7/16	130 5-1/8	241 9-1/2	184 7-1/4	85 3-11/32	20 25/32	23 29/32	25 63/64	197 7-3/4	65.1 25630	25.4 1000	M16 5/8	UC212 UC212-36 UC212-37 UC212-38 UC212-39	PH212	501 514 506 499 492
UCPH213 213-40 213-41	65 2-1/2 2-9/16	140 5-33/64	265 10-7/16	203 8	95 3-3/4	25 63/64	28 1-3/32	27 1-1/16	212 8-11/32	65.1 25630	25.4 1000	M20 3/4	UC213 UC213-40 UC213-41	PH213	611 620 611
UCPH214 214-42 214-43 214-44	70 2-5/8 2-11/16 2-3/4	150 5-29/32	266 10-15/32	210 8-17/64	105 3-9/64	25 63/64	28 1-3/32	28 1-7/64	225 8-55/64	74.6 29370	30.2 1189	M20 3/4	UC214 UC214-42 UC214-43 UC214-44	PH214	706 727 717 707
UCPH215 215-45 215-46 215-47 215-48	75 2-13/16 2-7/8 2-15/16 3.	160 6-19/64	275 10-53/64	217 8-35/64	115 4-17/32	25 63/64	28 1-3/32	29 1-9/64	238 9-3/8	77.8 30630	33.3 1311	M20 3/4	UC215 UC215-45 UC215-46 UC215-47 UC215-48	PH215	798 798 823 812 792
UCPH216 216-49 216-50 216-51	80 3-1/16 3-1/8 3-3/16	170 6-11/16	292 11-1/2	232 9-1/8	125 4-59/64	25 63/64	28 1-3/32	30 1-3/16	253 9-61/64	82.6 32520	33.3 1311	M20 3/4	UC216 UC216-49 UC216-50 UC216-51	PH216	930 948 935 922

SA/SBPFT200-SAPFT2(SA2-Fitted)

Pressed Housing Flange Units
(Light duty)

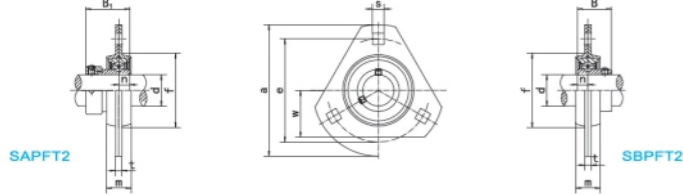

Unit NO.	Dimensions(mm/in.)										Bolt Size mm/in.	Bearing No.	Housing No.	Weight (kg)	
	d	a	e	b	m	S	t	f(min)	B1	n					
SAPFT201201-8	12 1/2												SA201 SA201-8	PFT204	0.26
SAPFT202 202-9 202-10	15 9/16 5/8	81 3-3/16	63.5 2-1/2	28.5 1-1/8	14 9/16	7.1 9/32	4 0.157	49 1-59/64	28.6 1.1260	6.5 0.2559	M6 1/4	SA202 SA202-9 SA202-10	PFT204		
SAPFT203203-11	17 11/16											SA203 SA203-11	PFT204		
SAPFT204 204-12	20 3/4	90 3-35/64	71.5 2-13/16	33 1-19/64	16 5/8	9 23/64	4 0.157	56 2-13/64	31 1.2204	7.5 0.2953	M8 5/16	SA204 SA204-12	PFT204	0.28	
SAPFT205 205-13 205-14 205-15 205-16	25 13/16 7/8 15/16 1	95 3-3/4	76 2-63/64	35 1-3/8	18 23/32	9 23/64	4 0.157	60 2-23/64	31 1.2204	7.5 0.2953	M8 5/16	SA205 SA205-13 SA205-14 SA205-15 SA205-16	PFT205	0.32	
SAPFT206 206-17 206-18 206-19 206-20	30 1-1/16 1-1/8 1-3/16 1-1/4	113 4-7/16	90.5 3-9/16	40 1-37/64	18 23/32	11 7/16	5.2 0.205	71 2-51/64	35.7 1.4055	9 0.3543	M10 3/8	SA206 SA206-17 SA206-18 SA206-19 SA206-20	PFT206	0.50	
SAPFT207 207-20 207-21 207-22 207-23	35 1-1/4 1-5/16 1-3/8 1-7/16	122 4-13/16	100 3-15/16	44.5 1-3/4	20 25/32	11 7/16	5.2 0.205	81 3-3/16	38.9 1.5315	9.5 0.3740	M10 3/8	SA207 SA207-20 SA207-21 SA207-22 SA207-23	PFT207	1.07	

SA/SBPFT200-SAPFT2(SA2-Fitted)

Pressed Housing Flange Units
(Light duty)

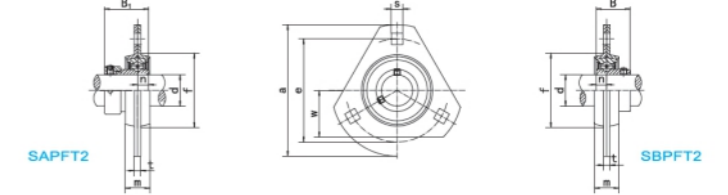

Unit NO.	Dimensions(mm/in.)										Bolt Size mm/in.	Bearing No.	Housing No.	Weight (kg)	
	d	a	e	b	m	S	t	f(min)	B	n					
SBPFT201201-8	12 1/2												SB201 SB201-8	PFT204	0.23
SBPFT202 202-9 202-10	15 9/16 5/8	81 3-3/16	63.5 2-1/2	28.5 1-1/8	14 9/16	7.1 9/32	4 0.157	49 1-59/64	22 0.8661	6 0.2362	M6 1/4	SB202 SB202-9 SB202-10	PFT204		
SBPFT203203-11	17 11/16											SB203 SB203-11	PFT204		
SBPFT204 204-12	20 3/4	90 3-35/64	71.5 2-13/16	33 1-19/64	16 5/8	9 23/64	4 0.157	56 2-13/64	25 0.9843	7 0.2756	M8 5/16	SB204 SB204-12	PFT204	0.24	
SBPFT205 205-13 205-14 205-15 205-16	25 13/16 7/8 15/16 1	95 3-3/4	76 2-63/64	35 1-3/8	18 23/32	9 23/64	4 0.157	60 2-23/64	27 1.0630	7.5 0.2953	M8 5/16	SB205 SB205-13 SB205-14 SB205-15 SB205-16	PFT205	0.28	
SBPFT206 206-17 206-18 206-19 206-20	30 1-1/16 1-1/8 1-3/16 1-1/4	113 4-7/16	90.5 3-9/16	40 1-37/64	18 23/32	11 7/16	5.2 0.205	71 2-51/64	30 1.1811	8 0.3150	M10 3/8	SB206 SB206-17 SB206-18 SB206-19 SB206-20	PFT206	0.44	
SBPFT207 207-20 207-21 207-22 207-23	35 1-1/4 1-5/16 1-3/8 1-7/16	122 4-13/16	100 3-15/16	44.5 1-3/4	20 25/32	11 7/16	5.2 0.205	81 3-3/16	32 1.2598	8.5 0.3346	M10 3/8	SB207 SB207-20 SB207-21 SB207-22 SB207-23	PFT207	0.58	

SA/SBPFL200-SAPFL2(SA2-Fitted)

Pressed Housing Flange Units
(Light duty)

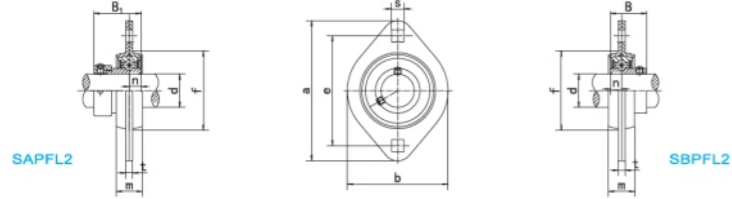

Unit NO.	Dimensions(mm/ in.)										Bolt Size mm/in.	Bearing No.	Housing No.	Weight (kg)
	d	a	e	b	m	s	t	f(min)	B1	n				
SAPFL201201-8	12 1/2											SA201 SA201-8	PFL204	
SAPFL202 202-9 202-10	15 9/16 5/8	81 3-3/16	63.5 2-1/2	59 2-21/64	14 9/16	7.1 9/32	4 0.157	49 1-59/64	29 1.1260	6.5 0.2559	M6 1/4	SA202 SA202-9 SA202-10	PFL204	0.20
SAPFL203 203-11	17 11/16											SA203 SA203-11	PFL204	
SAPFL204204 -12	20 3/4	90 3-35/64	71.5 2-13/16	67 2-41/64	16 5/8	9 23/64	4 0.157	56 2-13/64	31 1.2204	7.5 0.2953	M8 5/16	SA204 SA204-12	PFL204	0.25
SAPFL205 205-13 205-14 205-15 205-16	25 13/16 7/8 15/16 1	95 3-3/4	76 2-63/64	71 2-51/64	18 23/32	9 23/64	4 0.157	60 2-23/64	31 1.2204	7.5 0.2953	M8 5/16	SA205 SA205-13 SA205-14 SA205-15 SA205-16	PFL205	0.29
SAPFL206 206-17 206-18 206-19 206-20	30 1-1/16 1-1/8 1-3/16 1-1/4	113 4-7/16	90.5 3-9/16	84 3-5/16	18 23/32	11 7/16	5.2 0.205	71 2-51/64	35.7 1.4055	9 0.3543	M10 3/8	SA206 SA206-17 SA206-18 SA206-19 SA206-20	PFL206	0.46
SAPFL207 207-20 207-21 207-22 207-23	35 1-1/4 1-5/16 1-3/8 1-7/16	122 4-13/16	100 3-15/16	94 3-45/64	20 25/32	11 7/16	5.2 0.205	81 3-3/16	38.9 1.5315	9.5 0.3740	M10 3/8	SA207 SA207-20 SA207-21 SA207-22 SA207-23	PFL207	0.67
SAPFL208 208-24 208-25	40 1-1/2 1-9/16	148 5-13/16	119 4-11/16	100 3-15/16	21 13/16	13.5 17/32	6.8 0.268	91 3-37/64	43.7 1.7205	11 0.4331	M12 1/2	SA208 SA208-24 SA208-25	PFL208	0.91

SA/SBPFL200-SAPFL2(SA2-Fitted)

Pressed Housing Flange Units
(Light duty)

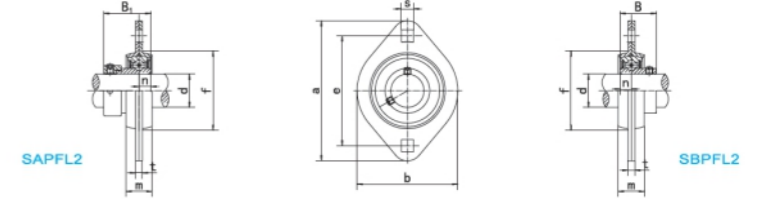

Unit NO.	Dimensions(mm/ in.)										Bolt Size mm/in.	Bearing No.	Housing No.	Weight (kg)
	d	a	e	b	m	s	t	f(min)	B	n				
SBPFL201201-8	1/2 12											SB201 SB201-8	PFL204	
SBPFL202 202-9 202-10	15 9/16 5/8	81 3-3/16	63.5 2-1/2	59 2-21/64	14 9/16	7.1 9/32	4 0.157	49 1-59/64	22 0.8661	6 0.2362	M6 1/4	SB202 SB202-9 SB202-10	PFL204	0.18
SBPFL203 203-11	17 11/16											SB203 SB203-11	PFL204	
SBPFL204 204-12	20 3/4	90 3-35/64	71.5 2-13/16	67 2-41/64	16 5/8	9 23/64	4 0.157	56 2-13/64	25 0.9843	7 0.2756	M8 5/16	SB204 SB204-12	PFL204	0.22
SBPFL205 205-13 205-14 205-15 205-16	25 13/16 7/8 15/16 1	95 3-3/4	76 2-63/64	71 2-51/64	18 23/32	9 23/64	4 0.157	60 2-23/64	27 1.0630	7.5 0.2953	M8 5/16	SB205 SB205-13 SB205-14 SB205-15 SB205-16	PFL205	0.25
SBPFL206 206-17 206-18 206-19 206-20	30 1-1/16 1-1/8 1-3/16 1-1/4	113 4-7/16	90.5 3-9/16	84 3-5/16	18 23/32	11 7/16	5.2 0.205	71 2-51/64	30 1.1811	8 0.3150	M10 3/8	SB206 SB206-17 SB206-18 SB206-19 SB206-20	PFL206	0.40
SBPFL207 207-20 207-21 207-22 207-23	35 1-1/4 1-5/16 1-3/8 1-7/16	122 4-13/16	100 3-15/16	94 3-45/64	20 25/32	11 7/16	5.2 0.205	81 3-3/16	32 1.2598	8.5 0.3346	M10 3/8	SB207 SB207-20 SB207-21 SB207-22 SB207-23	PFL207	0.53
SBPFL208 208-24 208-25	40 1-1/2 1-9/16	148 5-13/16	119 4-11/16	100 3-15/16	21 13/16	13.5 17/32	6.8 0.268	91 3-37/64	34 1.3386	9 0.3543	M12 1/2	SB208 SB208-24 SB208-25	PFL208	0.75



SA/SBPF200 SAPF2(SA2-Fitted)

Pressed Housing Flange Units
(Light duty)

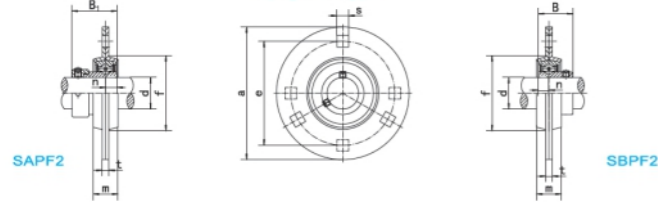

Unit NO.	Dimensions (mm/in.)									Bolt Size mm/in.	Bearing No.	Housing No.	Weight (kg)
	d	a	e	m	s ¹⁾	t	f	B ₁	n				
SAPF201 201-8	12 1/2										SA201 SA201-8	PF204	
SAPF202 202-9 202-10	15 9/16 5/8	81 30/16	63.5 2-1/2	14.0 9/16	7.1 9/32	40 0.157	49 1-59/64	28.6 1.1260	6.5 0.2559	M6 1/4	SA202 SA202-9 SA202-10	PF204	0.30
SAPF203 203-11	17 11/16										SA203 SA203-11	PF204	
SAPF204 204-12	20 3/4	90 3-3564	71.5 2-13/16	16.0 5/8	9.0 23/64	40 0.157	56 2-13/64	31 1.2204	7.5 0.2953	M8 5/16	SA204 SA204-12	PF204	0.33
SAPF205 205-13 205-14 205-15 205-16	25 13/16 7/8 15/16 1	95 3-3/4	76.0 2-63/64	18.0 23/32	9.0 23/64	40 0.157	60 2-23/64	31 1.2204	7.5 0.2953	M8 5/16	SA205 SA205-13 SA205-14 SA205-15 SA205-16	PF205	0.37
SAPF206 206-17 206-18 206-19 206-20	30 1-1/16 1-1/8 1-3/16 1-1/4	113 4-7/16	90.5 3-9/16	18.0 23/32	11.0 7/16	5.2 0.205	71 2-51/64	35.7 1.4055	9 0.3543	M10 3/8	SA206 SA206-17 SA206-18 SA206-19 SA206-20	PF206	0.60
SAPF207 207-20 207-21 207-22 207-23	35 1-1/4 1-5/16 1-3/8 1-7/16	122 4-13/16	100.0 3-15/16	20.0 25/32	11.0 7/16	5.2 0.205	81 3-3/16	38.9 1.5315	9.5 0.3740	M10 3/8	SA207 SA207-20 SA207-21 SA207-22 SA207-23	PF207	0.80
SAPF208 208-24 208-25	40 1-1/2 1-9/16	148 5-13/16	119.0 4-11/16	21.0 13/16	13.5 17/32	6.8 0.268	91 3-37/64	43.7 1.7205	11 0.433	M12 1/2	SA208 SA208-24 SA208-25	PF208	1.30
SAPF209 209-26 209-27 209-28	45 1-5/8 1-11/16 1-3/4	150 5-29/32	120.5 4-34	23.0 29/32	13.5 17/32	6.8 0.268	98 3-55/64	43.7 1.7205	11 0.433	M12 1/2	SA209 SA209-26 SA209-27 SA209-28	PF209	1.31
SAPF210 210-29 210-30 210-31 210-32	50 1-13/16 1-7/8 1-15/16 2	157 6-3/16	127.0 5	25.0 63/64	13.5 17/32	8.0 0.315	102 4-1/64	43.7 1.7205	11 0.433	M12 1/2	SA210 SA210-29 SA210-30 SA210-31 SA210-32	PF210	1.59
SAPF211 211-32 211-33 211-34 211-35	55 2 2-1/16 2-1/8 2-3/16	168 6-5/8	138.0 5-7/16	26.0 1-1/64	13.5 17/32	8.0 0.315	113 4-29/64	48.4 1.9055	12 0.472	M12 1/2	SA211 SA211-32 SA211-33 SA211-34 SA211-35	PF211	1.95
SAPF212 212-36 212-37 212-38 212-39	60 2-1/4 2-5/16 2-3/8 2-7/16	177 6-31/32	148.0 5-53/64	28.0 1-7/64	13.5 17/32	8.0 0.315	122 4-13/16	53.1 2.0906	13.5 0.531	M12 1/2	SA212 SA212-36 SA212-37 SA212-38 SA212-39	PF212	2.41



SA/SBPF200 SAPF2(SA2-Fitted)

Pressed Housing Flange Units
(Light duty)

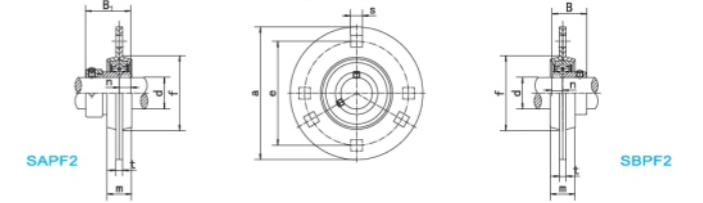

Unit NO.	Dimensions (mm/in.)									Bolt Size mm/in.	Bearing No.	Housing No.	Weight (kg)
	d	a	e	m	s ¹⁾	t	f	B	n				
SBPF201 201-8	12 1/2										SB201 SB201-8	PF204	
SBPF202 202-9 202-10	15 9/16 5/8	81 30/16	63.5 2-1/2	14.0 9/16	7.1 9/32	40 0.157	49 1-59/64	22 0.8661	6 0.2362	M6 1/4	SB202 SB202-9 SB202-10	PF204	0.27
SBPF203 203-11	17 11/16										SB203 SB203-11	PF203	
SBPF204 204-12	20 3/4	90 3-3564	71.5 2-13/16	16.0 5/8	9.0 23/64	40 0.157	56 2-13/64	25 0.9843	7 0.2756	M8 5/16	SB204 SB204-12	PF204	0.29
SBPF205 205-13 205-14 205-15 205-16	25 13/16 7/8 15/16 1	95 3-3/4	76.0 2-63/64	18.0 23/32	9.0 23/64	40 0.157	60 2-23/64	27 1.0630	7.5 0.2953	M8 5/16	SB205 SB205-13 SB205-14 SB205-15 SB205-16	PF205	0.33
SBPF206 206-17 206-18 206-19 206-20	30 1-1/16 1-1/8 1-3/16 1-1/4	113 4-7/16	90.5 3-9/16	18.0 23/32	11.0 7/16	5.2 0.205	71 2-51/64	30 1.1811	8 0.3150	M10 3/8	SB206 SB206-17 SB206-18 SB206-19 SB206-20	PF206	0.54
SBPF207 207-20 207-21 207-22 207-23	35 1-1/4 1-5/16 1-3/8 1-7/16	122 4-13/16	100.0 3-15/16	20.0 25/32	11.0 7/16	5.2 0.205	81 3-3/16	32 1.2598	8.5 0.3346	M10 3/8	SB207 SB207-20 SB207-21 SB207-22 SB207-23	PF207	0.68
SBPF208 208-24 208-25	40 1-1/2 1-9/16	148 5-13/16	119.0 4-11/16	21.0 13/16	13.5 17/32	6.8 0.268	91 3-37/64	34 1.3386	9 0.3543	M12 1/2	SB208 SB208-24 SB208-25	PF208	1.14
SBPF209 209-26 209-27 209-28	45 1-5/8 1-11/16 1-3/4	150 5-29/32	120.5 4-34	23.0 29/32	13.5 17/32	6.8 0.268	98 3-55/64	41.2 1.6220	10.2 0.402	M12 1/2	SB209 SB209-26 SB209-27 SB209-28	PF209	1.21
SBPF210 210-29 210-30 210-31 210-32	50 1-13/16 1-7/8 1-15/16 2	157 6-3/16	127.0 5	25.0 63/64	13.5 17/32	8.0 0.315	102 4-1/64	43.5 1.7126	10.9 0.429	M12 1/2	SB210 SB210-29 SB210-30 SB210-31 SB210-32	PF210	1.49
SBPF211 211-32 211-33 211-34 211-35	55 2 2-1/16 2-1/8 2-3/16	168 6-5/8	138.0 5-7/16	26.0 1-1/64	13.5 17/32	8.0 0.315	113 4-29/64	45.3 1.7835	11.8 0.465	M12 1/2	SB211 SB211-32 SB211-33 SB211-34 SB211-35	PF211	1.76
SBPF212 212-36 212-37 212-38 212-39	60 2-1/4 2-5/16 2-3/8 2-7/16	177 6-31/32	148.0 5-53/64	28.0 1-7/64	13.5 17/32	8.0 0.315	122 4-13/16	53.7 2.1142	14.9 0.587	M12 1/2	SB212 SB212-36 SB212-37 SB212-38 SB212-39	PF212	2.23



SA/SBPP200 SAPP2(SA2-Fitted)

Pressed Housing Pillow Blocks
(Light duty)

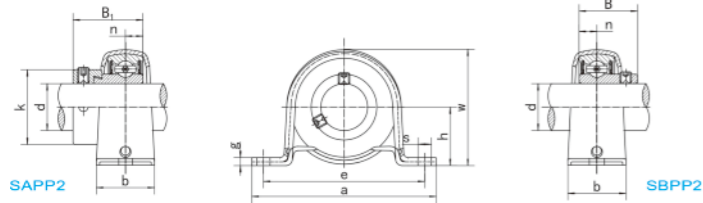

Unit NO.	Dimensions(mm/in.)										Bolt Size/mm/in.	BearingNo.	HousingNo.	Weight (kg)	
	d	h	a	e	b	s	g	w	B1	n					
SAPP201 201-8	12 1/2												SA201 SA201-8	PP204	0.17
SAPP202 202-9 202-10	15 9/16 5/8	22.2 7/8	86 3-3/8	68 2-43/64	25 63/64	9.5 3/8	3.2 0.126	43.8 1-23/32	28.6 1.1260	6.5 0.2559	M8 15/16	SA202 SA202-9 SA202-10	PP204		
SAPP203 203-11	17 11/16											SA203 SA203-11	PP204		
SAPP204 204-12	20 3/4	25.41	98 3-27/32	76 2-63/64	32 1-1/4	9.5 3/8	32 0.126	50.5 1-63/64	31 1.2204	7.5 0.2953	M8 5/16	SA204 SA204-12	PP204	0.25	
SAPP205 205-13 205-14 205-15 205-16	25 13/16 7/8 15/16 1	28.6 1-1/8	108 4-1/4	86 3-25/64	32 1-1/4	11.5 29/64	40 0.157	56.6 2-15/64	31 1.2204	7.5 0.2953	M10 3/8	SA205 SA205-13 SA205-14 SA205-15 SA205-16	PP205	0.32	
SAPP206 206-17 206-18 206-19 206-20	30 1-1/16 1-1/8 1-3/16 1-1/4	33.3 1-5/16	117 4-39/64	95 3-47/64	38 1-1/2	11.5 29/64	40 0.157	66.3 2-39/64	35.7 1.4055	9 0.3543	M10 3/8	SA206 SA206-17 SA206-18 SA206-19 SA206-20	PP206	0.47	
SAPP207 207-20 207-21 207-22 207-23	35 1-1/4 1-5/16 1-3/8 1-7/16	39.7 1-9/16	129 5-5/64	106 4-5/32	42 1-21/32	11.5 29/64	46 0.181	78.0 3-1/8	38.9 1.5315	9.5 0.3740	M10 3/8	SA207 SA207-20 SA207-21 SA207-22 SA207-23	PP207	0.76	
SAPP208 208-24 208-25	40 1-1/2 1-9/16	43.7 1-23/32	148 5-53/64	120 4-47/64	43 1-11/16	13.0 33/64	50 0.197	86.2 3-25/64	43.7 1.7205	11 0.433	M12 7/16	SA208 SA208-24 SA208-25	PP208	0.92	
SAPP209 209-26 209-27 209-28	45 1-5/8 1-11/16 1-3/4	46.8 1-27/32	156 6-9/64	128 5-3/64	45 1-25/32	13.0 33/64	60 0.236	92.3 3-41/64	43.7 1.7205	11 0.433	M12 7/16	SA209 SA209-26 SA209-27 SA209-28	PP209	1.09	



SA/SBPP200 SAPP2(SA2-Fitted)

Pressed Housing Pillow Blocks
(Light duty)

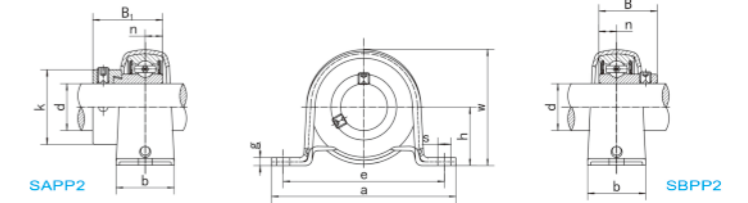

Unit NO.	Dimensions (mm/in.)										Bolt Size/mm/in.	BearingNo.	HousingNo.	Weight (kg)	
	d	h	a	e	b	s	g	w	B	n					
SBPP201 201-8	1/2 12												SB201 SB201-8	PP204	0.14
SBPP202 202-9 202-10	15 9/16 5/8	22.2 7/8	86 3-3/8	68 2-43/64	25 63/64	9.5 3/8	3.2 0.126	43.8 1-23/32	22 0.8661	6 0.2362	M8 15/16	SB202 SB202-9 SB202-10	PP204		
SBPP203 203-11	17 11/16											SB203 SB203-11	PP204		
SBPP204 204-12	3/4 20	25.4 1	98 3-27/32	76 2-63/64	32 1-1/4	9.5 3/8	32 0.126	50.5 1-63/64	25 0.9843	7 0.2756	M8 5/16	SB204 SB204-12	PP204	0.22	
SBPP205 205-13 205-14 205-15 205-16	25 13/16 7/8 15/16 1	28.6 1-1/8	108 4-1/4	86 3-25/64	32 1-1/4	11.5 29/64	40 0.157	56.6 2-15/64	27 1.0630	7.5 0.2953	M10 3/8	SB205 SB205-13 SB205-14 SB205-15 SB205-16	PP205	0.28	
SBPP206 206-17 206-18 206-19 206-20	30 1-1/16 1-1/8 1-3/16 1-1/4	33.3 1-5/16	117 4-39/64	95 3-47/64	38 1-1/2	11.5 29/64	40 0.157	66.3 2-39/64	30 1.1811	8 0.3150	M10 3/8	SB206 SB206-17 SB206-18 SB206-19 SB206-20	PP206	0.42	
SBPP207 207-20 207-21 207-22 207-23	35 1-1/4 1-5/16 1-3/8 1-7/16	39.7 1-9/16	129 5-5/64	106 4-5/32	42 1-21/32	11.5 29/64	46 0.181	78.0 3-1/8	32 1.2598	8.5 0.3346	M10 3/8	SB207 SB207-20 SB207-21 SB207-22 SB207-23	PP207	0.63	
SBPP208 208-24 208-25	40 1-1/2 1-9/16	43.7 1-23/32	148 5-53/64	120 4-47/64	43 1-11/16	13.0 33/64	50 0.197	86.2 3-25/64	34 1.3386	9 0.354	M12 7/16	SB208 SB208-24 SB208-25	PP208	0.76	
SBPP209 209-26 209-27 209-28	45 1-5/8 1-11/16 1-3/4	46.8 1-27/32	156 6-9/64	128 5-3/64	45 1-25/32	13.0 33/64	60 0.236	92.3 3-41/64	41.2 1.6220	10.2 0.402	M12 7/16	SB209 SB209-26 SB209-27 SB209-28	PP209	1.02	

UC200 BALL BEARINGS

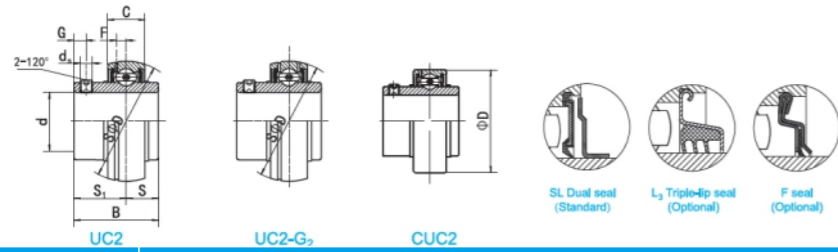

BearingNO.	Dimensions(mm/ in.)									Dynamic load ratings (N)	static load ratings (N)	Weight (kg)
	d	D	B	C	s	S1	G	ds	F			
UCS201 201-8	1/2 12											0.12 0.12
UCS202 202-9 202-10	15 9/16 5/8	40 1.5748	27.4 1.0787	14.0 0.5512	11.5 0.4528	15.9 0.626	4.0 0.157	M5×0.8 10-32UNF	3.7 0.146	9600	4600	0.11 0.11 0.11
UCS203 203-11	17 11/16											0.10 0.10
Uc201 201-8	1/2 12											0.20 0.19
Uc202 202-9 202-10	15 9/16 5/8	47 1.8504	31.0 1.2205	17.0 0.6693	12.7 0.500	18.3 0.720	4.8 0.189	M6×1 1/4-28UNF	3.7 0.146	12800	6600	0.19 0.19 0.19
Uc203 203-11	17 11/16											0.18 0.17
Uc204 204-12	3/4 20	47 1.8504	31.0 1.2205	17.0 0.6693	12.7 0.500	18.3 0.720	4.8 0.189	M6×1 1/4-28UNF	3.7 0.146	12800	6600	0.16 0.16
Uc205 205-13 205-14 205-15 205-16	25 13/16 7/8 15/16 1	52 2.0472	34.1 1.3425	17.0 0.6693	14.3 0.563	19.8 0.780	5.0 0.197	M6×1 1/4-28UNF	3.9 0.154	14000	7850	0.19 0.23 0.22 0.20 0.19
Uc206 206-17 206-18 206-19 206-20	30 1-1/16 1-1/8 1-3/16 1-1/4	62 2.4409	38.1 1.5000	19.0 0.7480	15.9 0.626	22.2 0.874	5.0 0.197	M6×1 1/4-28UNF	5.0 0.197	19450	11250	0.30 0.31 0.32 0.30 0.29
Uc207 207-20 207-21 207-22 207-23	35 1-1/4 1-5/16 1/3/8 1-7/16	72 2.8346	42.9 1.6890	20.0 0.7874	17.5 0.689	25.4 1.000	7.0 0.276	M8×1 5/16-24UNF	5.7 0.224	25700	15200	0.45 0.51 0.48 0.45 0.42
UC208 208-24 208-25	40 1-1/2 1-9/16	80 3.1496	49.2 1.9370	21.0 0.8268	19.0 0.748	30.2 1.189	8.0 0.315	M8×1 5/16-24UNF	6.2 0.244	29500	18100	0.60 0.64 0.61
UC209 209-26 209-27 209-28	45 1-5/8 1-11/16 1-3/4	85 3.3465	49.2 1.9370	22.0 0.8661	19.0 0.748	30.2 1.189	8.0 0.315	M8×1 5/16-24UNF	6.4 0.252	32700	20900	0.65 0.75 0.71 0.67

UC200 BALL BEARINGS

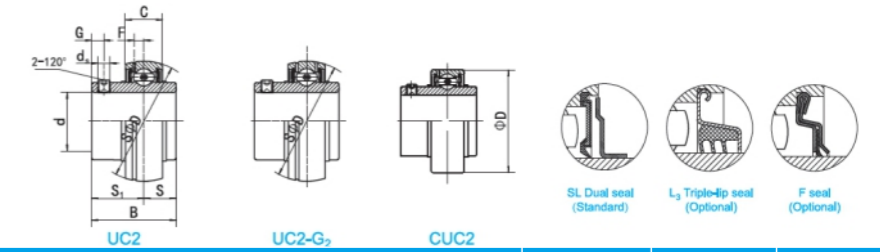

BearingNO.	Dimensions(mm/ in.)									Dynamic load ratings (N)	static load ratings (N)	Weight (kg)
	d	D	B	C	s	S1	G	ds	F			
UC210 210-29 210-30 210-31 210-32	50 1-13/16 1-7/8 1-15/16 2	90 3.5433	51.6 2.0315	24.0 0.9449	19.0 0.748	32.6 1.283	10.0 0.394	M10×1 3/8-24UNF	6.5 0.256	35000	23200	0.75 0.87 0.82 0.77 0.73
UC211 211-32 211-33 211-34 211-35	55 2 2-1/16 2-1/8 2-3/16	100 3.9370	55.6 2.1890	25.0 0.9843	22.2 0.874	33.4 1.315	10.0 0.394	M10×1 3/8-24UNF	7.0 0.276	43300	29200	0.99 1.14 1.08 1.07 0.97
UC212 212-36 212-37 212-38 212-39	60 2-1/4 2-5/16 2-3/8 2-7/16	110 4.3307	65.1 2.5630	27.0 1.0630	25.4 1.000	39.7 1.563	10.0 0.394	M10×1 3/8-24UNF	7.6 0.299	47700	32800	1.32 1.52 1.44 1.37 1.30
UC213 213-40 213-41	65 2-1/2 2-9/16	120 4.3307	65.1 2.5630	28.0 1.1024	25.4 1.000	39.7 1.563	10.0 0.394	M10×1 3/8-24UNF	8.5 0.335	57200	40000	1.70 1.79 1.70
UC214 214-42 214-43 214-44	70 2-5/8 2-11/16 2-3/4	125 4.9213	74.6 2.9370	29.0 1.1417	30.2 1.189	44.4 1.748	12.0 0.472	M12×1.5 7/16-20UNF	8.9 0.350	62100	44800	1.94 2.15 2.05 1.95
UC215 215-45 215-46 215-47 215-48	75 2-13/16 2-7/8 2-15/16 3	130 5.1181	77.8 3.0630	30.0 1.1811	33.3 1.311	44.5 1.752	12.0 0.472	M12×1.5 7/16-20UNF	9.2 0.362	66200	49300	2.16 2.16 2.41 2.30 2.10
UC216 216-49 216-50 216-51	80 3-1/16 3-1/8 3-3/16	140 5.5118	82.6 3.2520	32.0 1.2598	33.3 1.311	49.3 1.9409	12.0 0.472	M12×1.5 7/16-20UNF	9.5 0.374	72600	53300	2.65 2.83 2.70 2.57
UC217 217-52 217-53 217-55	85 3-1/4 3-5/16 3-7/16	150 5.9055	85.7 3.3740	34.0 1.3386	34.1 1.341	51.6 2.031	12.0 0.472	M12×1.5 7/16-20UNF	10.2 0.402	83300	63700	3.29 3.41 3.37 3.08
UC218 218-56	90 3-1/2	160 6.2992	96.0 3.7795	36.0 1.4173	39.7 1.563	56.3 2.217	12.0 0.472	M12×1.5 1/2-20UNF	11.2 0.441	96000	71100	4.04 4.15
UC220 220-64	4 100	180 7.0866	108 4.2520	40 1.5748	42.0 1.654	66.0 2.598	16 0.630	M14×1.59/16 -18UNF	13.1 0.516	122000	92800	4.56 4.35

UC300 BALL BEARINGS

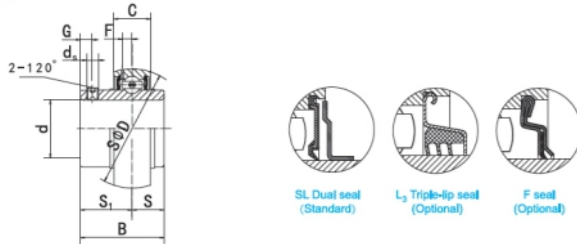

Bearing NO.	Dimensions(mm/ in.)									Dynamic load ratings (N)	Static load ratings (N)	Weight (kg)
	d	D	B	C	S	S1	G	ds	F			
UC305 305-13 305-14 305-15 305-16	25 13/16 7/8 15/16 1	62 2.4409	38 1.4961	20 0.7874	15 0.591	23 0.906	6 0.236	M6x1 1/4-28UNF	5.4 0.213	22400	11500	0.33 0.38 0.36 0.34 0.33
UC306 306-17 306-18 306-19	30 1-1/16 1-1/8 1-3/16	72 2.8346	43 1.6929	23 0.9055	17 0.669	26 1.024	6 0.236	M6x1 1/4-28UNF	5.7 0.225	26500	14900	0.54 0.59 0.56 0.54
UC307 307-20 307-21 307-22 307-23	35 1-1/4 1-5/16 1-3/8 1-7/16	80 3.1496	48 1.8898	25 0.9843	19 0.748	29 1.142	8 0.315	M8x1 5/16-24UNF	6.2 0.224	33300	19100	0.69 0.75 0.72 0.69 0.66
UC308 308-24 308-25	40 1-1/2 1-9/16	90 3.5433	52 2.0472	27 1.0630	19 0.748	33 1.299	10 0.394	M10x1 3/8-24UNF	7.0 0.276	40600	23700	0.95 1.00 0.96
UC309 309-26 309-27 309-28	45 1-5/8 1-11/16 1-3/4	100 3.9370	57 2.2441	30 1.1811	22 0.866	35 1.378	10 0.394	M10x1 3/8-24UNF	7.8 0.307	48600	28900	1.29 1.38 1.34 1.29
UC310 310-29 310-30 310-31	50 1-13/16 1-7/8 1-15/16	110 4.3307	61 2.4016	32 1.2598	22 0.866	39 1.535	12 0.472	M12x1.5 1/2-20UNF	8.5 0.335	62000	38000	1.64 1.98 1.73 1.67
UC311 311-32 311-33 311-34 311-35	55 2 2-1/16 2-1/8 2-3/16	120 4.7244	66 2.5984	34 1.3386	25 0.984	41 1.614	12 0.472	M12x1.5 1/2-20UNF	9.2 0.362	71600	44600	2.07 2.25 2.18 2.12 2.04
UC312 312-36 312-37 312-38 312-39	60 2-1/4 2-5/16 2-3/8 2-7/16	130 5.1181	71 2.7953	36 1.4173	26 1.0236	45 1.772	12 0.472	M12x1.5 1/2-20UNF	9.8 0.386	81600	51800	2.60 2.75 2.67 2.58 2.50
UC313 313-40 313-41	65 2-1/2 2-9/16	140 5.5118	75 2.9528	38 1.4961	30 1.181	45 1.772	12 0.472	M12x1.5 1/2-20UNF	10.5 0.413	93700	60400	3.17 3.26 3.16

UC300 BALL BEARINGS

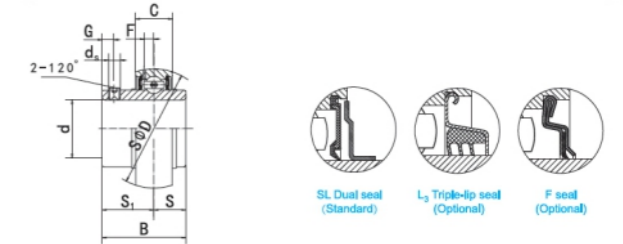

Bearing NO.	Dimensions(mm/ in.)									Dynamic load ratings (N)	Static load ratings (N)	Weight (kg)
	d	D	B	C	S	S1	G	ds	F			
UC314 314-42 314-43 314-44	70 2-5/8 2-11/16 2-3/4	150 5.9055	78 3.0708	40 1.5748	33 1.299	45 1.772	12 0.472	M12x1.5 1/2-20UNF	11.1 0.437	103600	67100	3.79 4.01 3.90 3.80
UC315 315-45 315-46 315-47 315-48	75 2-13/16 2-7/8 2-15/16 3	160 6.2992	82 3.2283	42 1.6535	32 1.260	50 1.969	14 0.551	M14x1.5 9/16-18UNF	11.8 0.465	112800	75700	4.52 4.79 4.65 4.56 4.43
UC316 316-49 316-50 316-51	80 3-1/16 3-1/8 3-3/16	170 6.6929	86 3.3858	44 1.7323	34 1.339	52 2.047	14 0.551	M14x1.5 9/16-18UNF	12.5 0.492	123500	88200	5.32 5.49 5.35 5.26
UC317 317-52 317-53 317-55	85 3-1/4 3-5/16 3-7/16	180 7.0866	96 3.7795	46 1.8110	40 1.575	56 2.205	16 0.630	M16x1.5 5/8-18UNF	13.1 0.516	133000	97500	6.48 6.70 6.67 6.45
UC318 318-55 318-56	90 3-7/16 3-1/2	190 7.4803	96 3.7795	48 1.8898	40 1.576	56 2.205	16 0.630	M16x1.5 5/8-18UNF	13.8 0.543	144700	110600	7.33 7.62 7.44
UC319 319-58 319-59 317-60	95 3-5/8 3-11/16 3-3/4	200 7.8740	103 4.0551	50 1.9685	41 1.614	62 2.441	16 0.630	M16x1.5 5/8-18UNF	14.7 0.579	155600	122000	8.81 9.14 8.96 8.77
UC320 320-64	4 100	215 8.4646	108 4.2520	54 2.1260	42 1.6535	66 2.5984	18 0.7087	M18x1.5	15.7 0.618	173000	141000	10.71 10.51
UC322	110	240 9.4488	117 4.6063	60 2.3622	46 1.8110	71 2.7953	18 0.7087	M18x1.5	17.7 0.697	205000	179000	14.55
UC324	120	260 10.2362	126 4.9606	64 2.5197	51 2.0079	75 2.9528	18 0.7087	M18x1.5	19 0.748	227000	207000	18.47
UC326	130	280 11.0235	135 5.3150	68 2.6771	54 2.1260	81 3.1890	20 0.7874	M20x1.5	20 0.787	253000	241000	22.98
UC328	140	300 11.810	145 5.7087	72 2.8346	59 2.3228	86 3.3858	20 0.7874	M20x1.5	22 0.866	274000	272000	27.98

UK200 BALL BEARINGS(with adapter mounted)

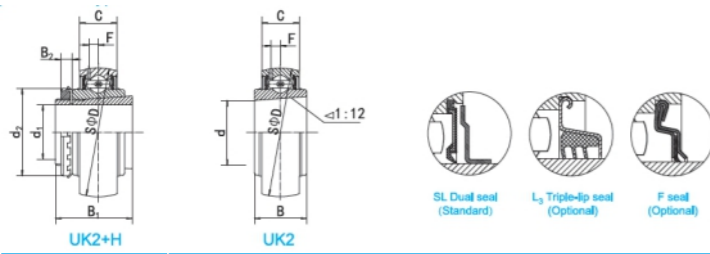

BearingNO.	Dimensions(mm/ in.)									Dynamic load ratings (N)	Static load ratings (N)	Weight (kg)
	d1	d	D	B	C	B1	B2	d2	F			
UK205;H2305 205;HE2305	3/4 20	25 0.9843	52 2.0472	23 0.9055	17 0.6693	35 1.378	8 0.315	38 1.496	3.9 0.154	14000	7850	0.24
UK206;H2306 206;HS2306 206;HE2306	1 25	30 1.1811	62 2.4409	26 1.0236	19 0.7480	38 1.496	8 0.315	45 1.772	5.0 0.197	19450	11250	0.36
UK207;H2307 207;HS2307	30 1-1/8	35 1.3780	72 2.8346	29 1.1417	20 0.7874	43 1.693	9 0.354	52 2.047	5.7 0.224	25700	15200	0.52
UK208;H2308 208;HE2308 208;HS2308	35 1-1/4 1-3/8	40 1.5748	80 3.1496	31 1.2205	21 0.8268	46 1.811	10 0.394	58 2.283	6.2 0.244	29500	18100	0.67
UK209;H2309 209;HA2309 209;HE2309 209;HS2309	40 1-7/16 1-1/2 1-5/8	45 1.7717	85 3.3465	31 1.2205	22 0.8661	50 1.969	11 0.433	65 2.559	6.4 0.252	32700	20900	0.77
UK210;H2310 210;HS2310 210;HA2310 210;HE2310	45 1-5/8 1-11/16 1-3/4	50 1.9685	90 3.5433	32 1.2598	24 0.9449	55 2.165	12 0.472	70 2.756	6.5 0.256	35000	23200	0.92
UK211;H2311 211;HS2311 211;HA2311 211;HE2311	50 1-7/8 1-15/16 2	55 2.1654	100 3.937	35 1.378	25 0.9843	59 2.323	12 0.472	75 2.953	7 0.276	43300	29200	1.15
UK212;H2312 212;HS2312	55 2-1/8	60 2.3622	110 4.3307	38 1.4961	27 1.0630	62 2.441	13 0.512	80 3.15	7.6 0.299	47700	32800	1.47
UK213;H2313 213;HA2313 213;HE2313 213;HS2313	60 2-3/16 2-1/4 2-3/8	65 2.5591	120 4.7244	40 1.5748	28 1.1024	65 2.559	14 0.551	85 3.346	8.5 0.335	57200	40000	1.81

UK200 BALL BEARINGS(with adapter mounted)

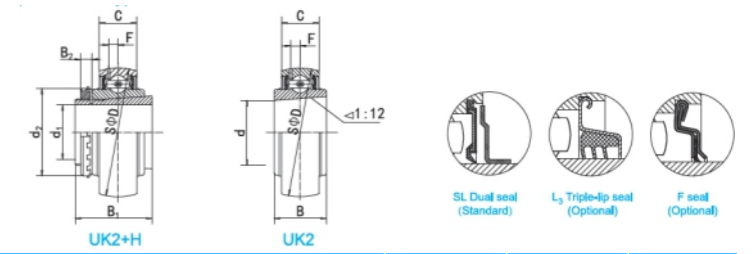

BearingNO.	Dimensions(mm/ in.)									Dynamic load ratings (N)	Static load ratings (N)	Weight (kg)
	d1	d	D	B	C	B1	B2	d2	F			
UK215;H2315 215;HA2315 215;HE2315	65 2-7/16 2-1/2	75 2.9528	130 5.1181	44 1.7323	30 1.1811	73 2.874	15 0.591	98 3.858	9.2 0.362	66200	49300	2.55
UK216;H2316 216;HA2316 216;HE2316	70 2-11/16 2-3/4	80 3.1496	140 5.5118	45 1.7717	32 1.2598	78 3.071	17 0.669	105 4.134	9.5 0.374	72600	53300	3.08
UK217;H2317 217;HA2317 217;HE2317	75 2-15/16 3	85 3.3465	150 5.9055	46 1.8110	34 1.3386	82 3.228	18 0.709	110 4.331	10.2 0.402	83300	63700	3.70
UK218;H2318 218;HA2318	80 3-3/16	90 3.5433	160 6.2992	47 1.8504	36 1.4173	86 3.386	18 0.709	120 4.724	11.2 0.441	96000	71100	4.34

UK300 BALL BEARINGS(with adapter mounted)

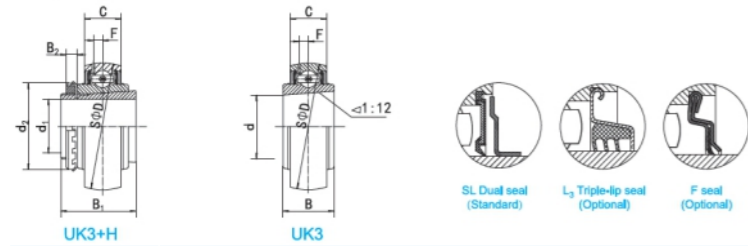

Bearing NO.	Dimensions(mm/ in.)									Dynamic load ratings (N)	static load ratings (N)	Weight (kg)
	d1	d	D	B	C	B1	B2	d2	F			
UK305;H2305 305;HE2305	3/4 20	25 0.9843	62 2.4409	26 1.0236	20 0.7874	35 1.378	8 0.315	38 1.496	5.4 0.213	22400	11500	0.36
UK306;H2306 306;HS2306 306;HE2306	25 7/8 1	30 1.1811	72 2.8346	29 1.1417	23 0.9055	38 1.496	8 0.315	45 1.772	5.7 0.244	26500	14900	0.56
UK307;H2307 307;HS2307	30 1-1/8	35 1.3780	80 3.1496	33 1.2992	25 0.9843	43 1.693	9 0.354	52 2.047	6.2 0.244	33300	19100	0.72
UK308;H2308 308;HE2308 308;HS2308	35 1-1/4 1-3/8	40 1.5748	90 3.5433	34 1.3386	27 1.0630	46 1.811	10 0.394	58 2.283	7.0 0.276	40600	23700	0.99
UK309;H2309 309;HA2309 309;HE2309 309;HS2309	40 1-7/16 1/12 1-5/8	45 1.7717	100 3.9370	37 1.4567	30 1.1611	50 1.969	11 0.433	65 2.559	7.8 0.307	48600	28900	1.29
UK310;H2310 310;HS2310 310;HA2310 310;HE2310	45 1-5/8 1-11/16 1-3/4	50 1.9685	110 4.3307	41 1.6142	32 1.2598	55 2.165	12 0.472	70 2.756	8.5 0.335	62000	38000	1.71
UK311;H2311 311;HS2311 311;HA2311 311;HE2311	50 1-7/8 1-15/16 2	55 2.1654	120 4.7244	44 1.7323	34 1.3386	59 2.323	12 0.472	75 2.953	9.2 0.362	71600	44600	2.08
UK312;H2312 312;HS2312	55 2-1/8	60 2.3622	130 5.1181	47 1.8504	36 1.4173	62 2.441	13 0.512	80 3.150	9.8 0.386	81600	51800	2.88
UK313;H2313 313;HA2313 313;HE2313 313;HS2313	60 2-3/16 2-1/4 2-3/8	65 2.5591	140 5.5118	49 1.9291	38 1.4961	65 2.559	14 0.551	85 3.346	10.5 0.413	93700	60400	3.10
UK315;H2315 315;HA2315 315;HE2315	65 2-7/16 2-1/2	75 2.9528	160 6.2992	55 2.1654	42 1.6535	73 2.874	15 0.591	98 3.858	11.8 0.465	103600	67100	4.76

UK300 BALL BEARINGS(with adapter mounted)

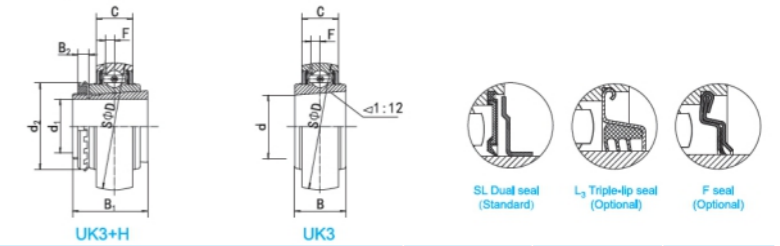

Bearing NO.	Dimensions(mm/ in.)									Dynamic load ratings (N)	static load ratings (N)	Weight (kg)
	d1	d	D	B	C	B1	B2	d2	F			
UK316;H2316 316;HA2316 316;HE2316	70 2-11/16 2-3/4	80 3.1496	170 6.6929	55 2.1654	44 1.7323	78 3.071	17 0.669	105 4.134	12.5 0.492	112800	75700	5.51
UK317;H2317 317;HA2317 317;HE2317	75 2-15/16 3	85 3.3465	180 7.0866	60 2.3622	46 1.8110	82 3.228	18 0.709	110 4.331	13.1 0.516	123500	88200	6.75
UK318;H2318 318;HA2318	80 3-3/16	90 3.5433	190 7.4803	63 2.48	48 1.8898	86 3.386	18 0.709	120 4.724	13.8 0.441	133000	97500	7.62
UK319;H2319 319;HA2319	85 3-5/16	95 3.7402	200 7.874	66 2.5984	50 1.9685	90 3.543	19 0.748	125 4.921	14.7 0.579	144700	110600	9.23
UK320;H2320 320;HA2320	90 3-7/16	100 3.9370	215 8.4646	68 2.6771	54 2.126	97 3.814	20 0.787	130 5.1181	15.7 0.618	173000	141000	10.85
UK322;H2322 322;HA2322	100 3-15/16	110 4.3307	240 9.4488	78 3.0709	60 2.3622	105 4.134	21 0.827	145 5.709	17.7 0.697	205000	179000	14.94
UK324;H2324 324;HA2324	110 4-3/16	120 4.7244	260 10.2362	87 3.4252	64 2.5197	112 4.41	22 0.866	155 6.102	19 0.748	227000	207000	19.29
UK326;H2326 326;HA2326	115 4-7/16	130 5.1181	280 11.0236	87 3.4252	68 2.6771	121 4.764	23 0.908	165 6.496	20 0.787	253000	241000	23.40
UK328;H2328 328;HA2328	125 4-15/16	140 5.5118	300 11.811	97 3.8180	72 2.8189	131 5.158	24 0.945	180 7.087	22 0.866	274000	272000	29.45

SA200 BALL BEARINGS(with eccentric locking collar)

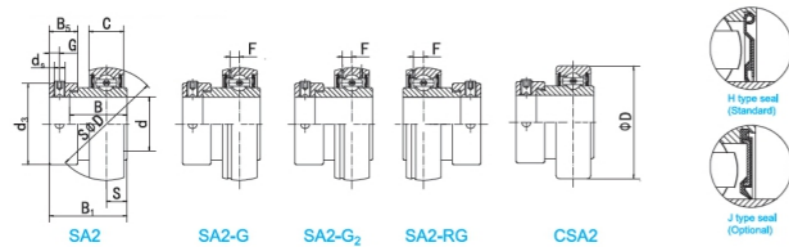

BearingNO.	Dimensions(mm/in.)											Dynamic load ratings (N)	Static load ratings (N)	Weight (kg)
	d	D	B	B1	C	s	ds	G	F	B5	d3			
SA201 201-8	12 1/2	40 1.5748	28.6 1.1260	19.1 0.7520	12 0.4724	6.5 0.256	M6X1 1/4-28UNF	4.8 0.189	3.4 0.134	13.5 0.531	28.6 1.126	9600	4600	0.12 0.12
SA202 202-9 202-10	15 9/16 5/8	40 1.5748	28.6 1.1260	19.1 0.7520	12 0.4724	6.5 0.256	M6X1 1/4-28UNF	4.8 0.189	3.4 0.134	13.5 0.531	28.6 1.126	9600	4600	0.10 0.10 0.10
SA203 203-11	17 1 1/16	40 1.5748	28.6 1.1260	19.1 0.7520	12 0.4724	6.5 0.256	M6X1 1/4-28UNF	4.8 0.189	3.4 0.134	13.5 0.531	28.6 1.126	9600	4600	0.09 0.09
SA204 204-12	20 3/4	47 1.8504	31.0 1.2200	21.5 0.8465	14 0.5512	7.5 0.295	M6X1 1/4-28UNF	4.8 0.189	4.2 0.165	13.5 0.531	33.3 1.311	12800	6600	0.16 0.16
SA205 205-13 205-14 205-15 205-16	25 1 3/16 7/8 15/16 1	52 2.0472	31 1.2200	21.5 0.8465	15 0.5906	7.5 0.295	M6X1 1/4-28UNF	4.8 0.189	4.3 0.169	13.5 0.531	38.1 1.5	14000	7850	0.20 0.22 0.21 0.21 0.20
SA206 206-17 206-18 206-19 206-20	30 1-1/16 1-1/8 1-3/16 1-1/4	62 2.4409	35.7 1.4060	23.8 0.9370	16 0.6299	9.0 0.354	M8X1 5/16-24UNF	6 0.236	5 0.197	15.9 0.626	44.5 1.752	19450	11250	0.30 0.32 0.31 0.30 0.29
SA207 207-20 207-21 207-22 207-23	35 1-1/4 1-5/16 1-3/8 1-7/16	72 2.8346	38.9 1.5310	25.4 1.0000	17 0.6693	9.5 0.374	M8X1 5/16-24UNF	6.8 0.268	5.6 0.220	17.5 0.689	55.6 2.189	25700	15200	0.42 0.46 0.43 0.42 0.41
SA208 208-24 208-24	40 1-1/2 1-9/16	80 3.1496	43.7 1.7210	30.2 1.1890	18 0.7087	11.0 0.433	M8X1 5/16-24UNF	6.8 0.268	5.9 0.232	18.3 0.720	60.3 2.374	29500	18100	0.60 0.58 0.60
SA209 209-26 209-27 209-28	45 1-5/8 1-11/16 1-3/4	85 3.3465	43.7 1.7210	30.2 1.1890	19 0.7480	11.0 0.433	M8X1 5/16-24UNF	6.8 0.268	6.1 0.240	18.3 0.720	63.5 2.500	32700	20900	0.64

SA200 BALL BEARINGS(with eccentric locking collar)

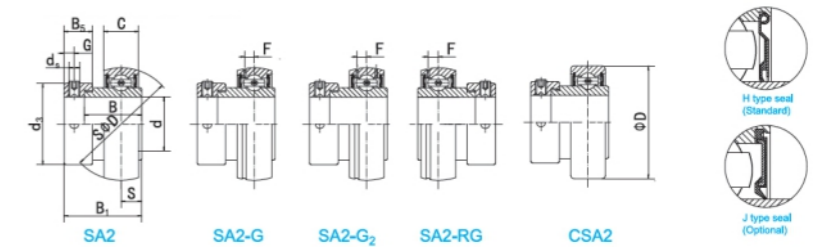

BearingNO.	Dimensions(mm/in.)											Dynamic load ratings (N)	Static load ratings (N)	Weight (kg)
	d	D	B	B1	C	s	ds	G	F	B5	d3			
SA210 210-29 210-30 210-31 210-32	50 1-13/16 1-7/8 1-5/16	90 3.5433	43.7 1.7210	30.2 1.1890	20 0.7874	11.0 0.433	M8X1 5/16-24UNF	6.8 0.268	6.5 0.256	18.3 0.720	69.9 2.752	35000	23200	0.72
SA211 211-32 211-33 211-34 211-35	55 2 2-1/16 2-1/8 2-3/16	100 3.9370	48.4 1.9060	32.5 1.2795	21 0.8268	12.0 0.472	M10X1 3/8-24UNF	8 0.315	7 0.276	20.7 0.815	76.2 3.000	43500	29200	1.00
SA212 212-36 212-37 212-38 212-39	60 2-1/4 2-5/16 2-3/8 2-7/16	110 4.3307	53.1 2.0910	37.2 1.4646	22 0.8661	13.5 0.532	M10X1 3/8-24UNF	8 0.315	7.4 0.291	22.3 0.878	84.2 3.315	47700	32900	1.34

SB200 BALL BEARINGS

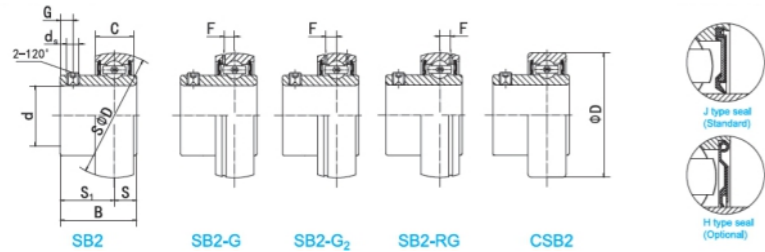

Bearing NO.	Dimensions(mm/ in.)									Dynamic load ratings (N)	Static load ratings (N)	Weight (kg)
	d	D	B	C	S	S1	ds	F	G			
SB201 201-8	12 1/2	40 1.5748	22.0 0.8661	12 0.4724	6.0 0.236	16.0 0.630	M5X0.8 10-32UNF	3.4 0.134	4.5 0.177	9600	4600	0.10 0.10
SB202 202-9 202-10	15 9/16 5/8	40 1.5748	22 0.8661	12 0.4724	6.0 0.236	16.0 0.630	M5X0.8 10-32UNF	3.4 0.134	4.5 0.177	9600	4600	0.10 0.10 0.10
SB203 203-11	17 11/16	40 1.5748	22.0 0.8661	12 0.4724	6.0 0.236	16.0 0.630	M5X0.8 10-32UNF	3.4 0.134	4.5 0.177	9600	4600	0.09 0.09
SB204 204-12	20 3/4	47 1.8504	25.0 0.9843	14 0.5512	7.0 0.276	18.0 0.709	M6X1 1/4-28UNF	4.2 0.165	4.5 0.177	12800	6600	0.13 0.14
SB205 205-13 205-14 205-15 205-16	25 13/16 7/8 15/16 1	52 2.0472	27 1.063	15 0.5906	7.5 0.295	19.5 0.768	M6X1 1/4-28UNF	4.3 0.169	5.5 0.217	14000	7850	0.16 0.19 0.18 0.17 0.16
SB206 206-17 206-18 206-19 206-20	30 1-1/16 1-1/8 1-3/16 1-1/4	62 2.4409	30 1.1811	16 0.6299	8.0 0.315	22.0 0.866	M6X1 1/4-28UNF	5 0.197	6 0.236	19450	11250	0.25 0.28 0.26 0.25 0.24
SB207 207-20 207-21 207-22 207-23	35 1-1/4 1-5/16 1-3/8 1-7/16	72 2.8346	32 1.2598	17 0.6693	8.5 0.335	23.5 0.925	M8X1 5/16-24UNF	5.6 0.220	6.5 0.256	25700	15200	0.36 0.41 0.39 0.36 0.35
SB208 208-24 208-24	40 1-1/2 1-9/16	80 3.1496	34 1.3386	18 0.7087	9.0 0.354	25.0 0.984	M8X1 5/16-24UNF	5.9 0.232	7 0.276	29500	18100	0.45 0.43 0.45
SB209 209-26 209-27 209-28	45 1-5/8 1-11/16 1-3/4	85 3.3465	41.2 1.622	19 0.748	10.2 0.402	31.0 1.22	M8X1 5/16-24UNF	6.1 0.240	8.2 0.323	32700	20900	0.54

SB200 BALL BEARINGS

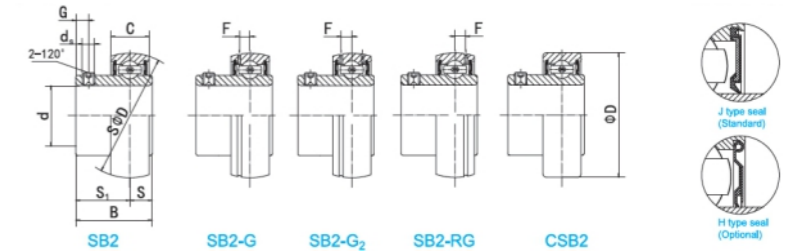

Bearing NO.	Dimensions(mm/ in.)									Dynamic load ratings (N)	Static load ratings (N)	Weight (kg)
	d	D	B	C	S	S1	ds	F	G			
SB210 210-29 210-30 210-31 210-32	50 1-13/16 1-7/8 1-15/16 2	90 3.5433	43.5 1.7126	20 0.7874	10.9 0.429	32.6 1.283	M10X1 3/8-24UNF	6.5 0.256	9.2 0.362	35000	23200	0.62
SB211 211-32 211-33 211-34 211-35	55 2 2-1/16 2-1/8 2-3/16	100 3.937	45.3 1.7835	21 0.8268	11.8 0.465	33.5 1.319	M10X1 3/8-24UNF	7 0.276	9.8 0.386	43300	29200	0.81
SB212 212-36 212-37 212-38 212-39	60 2-1/4 2-5/16 2-3/8 2-7/16	110 4.3307	53.7 2.1142	22 0.8661	14.9 0.587	38.8 1.528	M10X1 3/8-24UNF	7.4 0.291	9.8 0.386	47700	32800	1.14

CS200/300 BALL BEARINGS

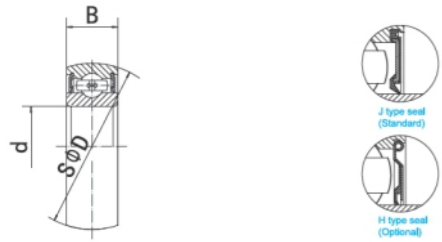

BearingNO.	Dimensions(mm/in.)			Dynamic load ratings (N)	Static load ratings (N)	Weight (kg)
	d	D	B			
CS200	0.3937 10	30 1.1811	9 0.3543	5100	2230	0.031
CS201	0.4724 12	32 1.2598	10 0.3937	6800	3050	0.033
CS202	0.5906 15	35.0 1.3780	11 0.4331	7600	3490	0.043
CS203	0.6693 17	40 1.5748	12 0.4724	9600	4600	0.061
CS204	0.7874 20	47 1.8504	14 0.5512	12800	6600	0.098
CS205	0.9843 25	52 2.0472	15 0.5906	1400	7850	0.122
CS206	1.1811 30	62 2.4409	16 0.6299	19400	11250	0.195
CS207	1.3780 35	72 2.8346	17 0.6693	25700	15300	0.280
CS208	1.5748 40	80 3.1496	18 0.7087	29500	18100	0.358
CS209	1.7717 45	85 3.3465	19 0.7480	32700	20900	0.405
CS210	1.9685 50	90 3.5433	20 0.7874	3500	23200	0.449
CS211	2.1654 55	100 3.9370	21 0.8268	43300	29200	0.589
CS212	2.3622 60	110 4.3307	22 0.8661	47700	32800	0.774
CS302	0.5906 15	42 1.6535	13 0.5118	11440	5430	0.076

CS200/300 BALL BEARINGS

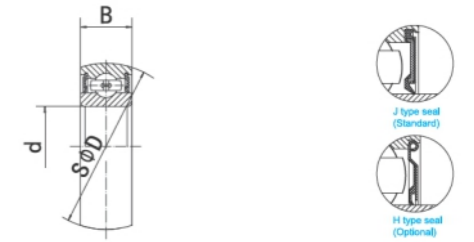

BearingNO.	Dimensions(mm/in.)			Dynamic load ratings (N)	Static load ratings (N)	Weight (kg)
	d	D	B			
CS303	0.6693 17	47 1.8504	14 0.5512	13585	6560	0.105
CS304	0.7874 20	52 2.0472	15 0.5906	15938	7810	0.137
CS305	0.9843 25	62 2.4409	17 0.6693	22400	11500	0.211
CS306	1.1811 30	72 2.8346	19 0.7480	26500	14900	0.338
CS307	1.3780 35	80 3.1496	21 0.8268	33300	19100	0.439
CS308	1.5748 40	90 3.5433	23 0.9055	40600	23700	0.618
CS309	1.7717 45	100 3.9370	25 0.9843	48600	28900	0.810
CS310	1.9685 50	110 4.3307	27 1.0630	6200	3800	1.048
CS311	2.1654 55	120 4.7244	29 1.1417	71600	44600	1.326
CS312	2.3622 60	130 5.1181	31 1.2205	81600	51800	1.659

SER200 BALL BEARINGS(with locating snap ring)

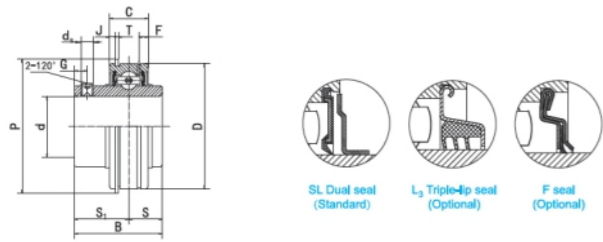

BearingNO.	Dimensions(mm/in.)												Dynamic load ratings (N)	Static load ratings (N)	Weight (kg)		
	d	D	B	C	s	S1	T	F	J	P	G	ds					
SER201 201-8	12 1/2																0.22
SER202 202-10	15 5/8	47 1.8504	31 1.2205	15.9 0.6260	10.3 0.406	20.7 0.815	1.12 0.044	3.8 0.150	2.46 0.097	52.7 2.075	4.8 0.189	M6x1 1/4-28UNF	12800	6600		0.22	
SER203	17																0.22
SER204 204-12	20 3/4	47 1.8504	31 1.2205	15.9 0.6260	10.3 0.406	20.7 0.815	1.12 0.044	3.8 0.150	2.46 0.097	52.7 2.075	4.8 0.189	M6x1 1/4-28UNF	12800	6600		0.17	
SER205 205-13 205-14 205-15 205-16	25 13/16 7/8 15/16 1	52 2.0472	34.9 1.3740	19 0.7480	13.1 0.516	21.8 0.858	1.12 0.044	5.2 0.205	2.46 0.097	57.9 2.280	5 0.197	M6x1 1/4-28UNF	14000	7850		0.21	
SER206 206-17 206-18 206-19 206-20	30 1-1/16 1-1/8 1-3/16 1-1/4	62 2.4409	38.1 1.5000	22.2 0.8740	15.9 0.626	22.2 0.874	1.7 0.067	5.6 0.220	3.28 0.129	67.7 2.665	5 0.197	M6x1 1/4-28UNF	19450	11250		0.33	
SER207 207-20 207-21 207-22 207-23	35 1-1/4 1-5/16 1-3/8 1-7/16	72 2.8346	42.9 1.6890	23.8 0.9370	17.5 0.689	25.4 1.000	1.7 0.067	5.6 0.220	3.28 0.129	78.6 3.094	6.7 0.264	M8x1 5/16-24UNF	25700	15200		0.50	
SER208 208-24 208-25	40 1-1/2 1-9/16	80 3.1496	49.2 1.9370	27.8 1.0945	19 0.748	30.2 1.189	1.7 0.067	6.4 0.252	3.28 0.129	86.6 3.409	8 0.315	M8x1 5/16-24UNF	29500	18100		0.70	
SER209 209-26 209-27 209-28	45 1-5/8 1-11/16 1-3/4	85 3.3465	49.2 1.9370	27.8 1.0945	19 0.748	30.2 1.189	1.7 0.067	6.4 0.252	3.28 0.129	91.6 3.606	8 0.315	M8x1 5/16-24UNF	32700	20900		0.72	

SER200 BALL BEARINGS(with locating snap ring)

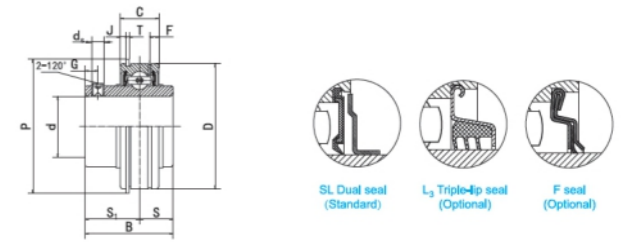

BearingNO.	Dimensions(mm/in.)												Dynamic load ratings (N)	Static load ratings (N)	Weight (kg)	
	d	D	B	C	s	S1	T	F	J	P	G	ds				
SER210 210-29 210-30 210-31 210-32	50 1-13/16 1-7/8 1-15/16 2	90 3.5433	51.6 2.0315	28.6 1.1260	19 0.748	32.6 1.283	2.46 0.097	7.5 0.295	3.28 0.129	96.5 3.799	10 0.394	M10x1 3/8-24UNF	35000	23200		0.83
SER211 211-32 211-33 211-34 211-35	55 2 2-1/16 2-1/8 2-3/16	100 3.9370	55.6 2.1890	30.2 1.1890	22.2 0.874	33.4 1.315	2.46 0.097	7.5 0.295	3.28 0.129	106.5 4.193	10 0.394	M10x1 3/8-24UNF	43300	29200		1.10
SER212 212-36 212-37 212-38 212-39	60 2-1/4 2-5/16 2-3/8 2-7/16	110 4.3307	65.1 2.5630	31.8 1.2520	25.4 1.000	39.7 1.563	2.46 0.097	7.5 0.295	3.28 0.129	116.6 4.591	10 0.394	M10x1 3/8-24UNF	47700	32800		1.53

AGRICULTURAL SERIES

VALUE BEYOND THE PART



Ball Bearings(with eccentric locking collar)

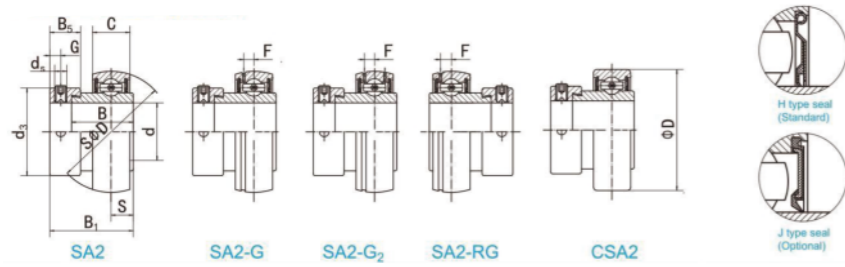

Bearing NO.	Dimensions (mm/in.)											Dynamic load ratings (N)	Static load ratings (N)	Weight (kg)
	d	D	B	B1	C	S	ds	G	F	B5	d3			
SA201 201-8	12 1/2	40 1.5748	28.6 1.1260	19.1 0.7520	12 0.4724	6.5 0.256	M6X1 1/4-28UNF	4.8 0.189	3.4 0.134	13.5 0.531	28.6 1.126	9600	4600	0.12 0.12
SA202 202-9 202-10	15 9/16 5/8	40 1.5748	28.6 1.1260	19.1 0.7520	12 0.4724	6.5 0.256	M6X1 1/4-28UNF	4.8 0.189	3.4 0.134	13.5 0.531	28.6 1.126	9600	4600	0.10 0.10 0.10
SA203 203-11	17 11/16	40 1.5748	28.6 1.1260	19.1 0.7520	12 0.4724	6.5 0.256	M6X1 1/4-28UNF	4.8 0.189	3.4 0.134	13.5 0.531	28.6 1.126	9600	4600	0.09 0.09
SA204 204-12	20 3/4	47 1.8504	31.0 1.2200	21.5 0.8465	14 0.5512	7.5 0.295	M6X1 1/4-28UNF	4.8 0.189	4.2 0.165	13.5 0.531	33.3 1.311	12800	6600	0.16 0.16
SA205 205-13 205-14 205-15 205-16	25 13/16 7/8 15/16 1	52 2.0472	31 1.2200	21.5 0.8465	15 0.5906	7.5 0.295	M6X1 1/4-28UNF	4.8 0.189	4.3 0.169	13.5 0.531	38.1 1.5	14000	7850	0.20 0.22 0.21 0.21 0.20
SA206 206-17 206-18 206-19 206-20	30 1-1/16 1-1/8 1-3/16 1-1/4	62 2.4409	35.7 1.4060	23.8 0.9370	16 0.6299	9.0 0.354	M8X1 5/16-24UNF	6 0.236	5 0.197	15.9 0.626	44.5 1.752	19450	11250	0.30 0.32 0.31 0.30 0.29
SA207 207-20 207-21 207-22 207-23	35 1-1/4 1-5/16 1-3/8 1-7/16	72 2.8346	38.9 1.5310	25.4 1.0000	17 0.6693	9.5 0.374	M8X1 5/16-24UNF	6.8 0.268	5.6 0.220	17.5 0.689	55.6 2.189	25700	15200	0.42 0.46 0.43 0.42 0.41
SA208 208-24 208-24	40 1-1/2 1-9/16	80 3.1496	43.7 1.7210	30.2 1.1890	18 0.7087	11.0 0.433	M8X1 5/16-24UNF	6.8 0.268	5.9 0.232	18.3 0.720	60.3 2.374	29500	18100	0.60 0.58 0.60
SA209 209-26 209-27 209-28	45 1-5/8 1-11/16 1-3/4	85 3.3465	43.7 1.7210	30.2 1.1890	19 0.7480	11.0 0.433	M8X1 5/16-24UNF	6.8 0.268	6.1 0.240	18.3 0.720	63.5 2.500	32700	20900	0.64
SA210 210-29 210-30 210-31 210-32	50 1-13/16 1-7/8 1-15/16	90 3.5433	43.7 1.7210	30.2 1.1890	20 0.7874	11.0 0.433	M8X1 5/16-24UNF	6.8 0.268	6.5 0.256	18.3 0.720	69.9 2.752	35000	23200	0.72

Ball Bearings(with eccentric locking collar)

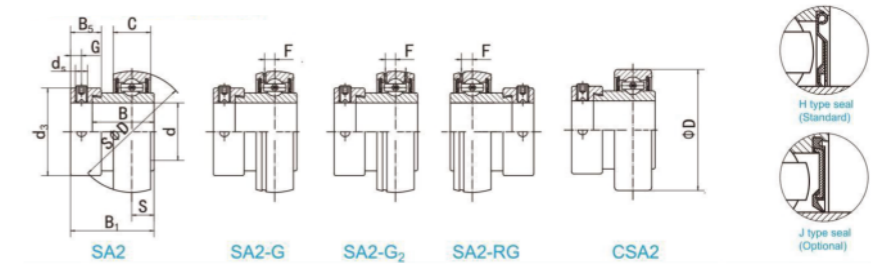

Bearing NO.	Dimensions (mm/in.)											Dynamic load ratings (N)	Static load ratings (N)	(kg)
	d	D	B	B1	C	S	ds	G	F	B5	d3			
SA211 211-32 211-33 211-34 211-35	55 2 2-1/16 2-1/8 2-3/16	100 3.9370	48.4 1.9060	32.5 1.2795	21 0.8268	12.0 0.472	M10X1 3/8-24UNF	8 0.315	7 0.276	20.7 0.815	76.2 3.000	43500	29200	1.00
SA212 212-36 212-37 212-38 212-39	60 2-1/4 2-5/16 2-3/8 2-7/16	110 4.3307	53.1 2.0910	37.2 1.4646	22 0.8661	13.5 0.532	M10X1 3/8-24UNF	8 0.315	7.4 0.291	22.3 0.878	84.2 3.315	47700	32900	1.34

Non Relubricatable Series

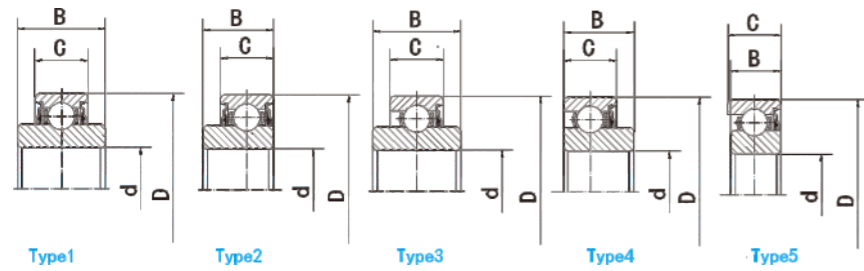

Bearing NO.	Type	Dimensions (in./mm)				Dynamic load ratings (N)	Static load ratings (N)	Weight (kg)
		d	D	C	B			
203KR2	4	0.6250 15.88	1.5748 40	0.4720 12	0.5510 14	12800	6650	0.077
203KRR2	1	0.6400 16.26	1.5748 40	0.4720 12	0.7200 18.29	12800	6650	0.085
203KRR5	1	0.5150 13.08	1.5748 40	0.4720 12	0.7200 18.29	12800	6650	0.096
203KRR6	1	0.6400 16.26	1.8504 47	0.4720 12	0.7200 18.29	12800	6650	0.130
203KRR7	1	0.6690 17	1.5748 40	0.4720 12	0.6540 16.61	12800	6650	0.079
204KR2	4	0.7505 19.063	1.7805 45.23	0.6100 15.49	0.6100 15.49	12800	6650	0.107
204KRR3	1	0.7874 20	1.8504 47	0.5510 14	0.6990 17.76	12800	6650	0.121
204KRD4	2	0.6300 16	1.8504 47	0.5510 14	0.6890 17.5	12800	6650	0.135
204KRR14	1	0.6300 16	1.8504 47	0.5910 15	0.7200 18.29	12800	6650	0.142
205KR3	5	0.7500 19.05	2.0472 52	0.6992 17.76	0.6402 16.26	14000	7850	0.161
205KR4	3	1.0005 25.41	2.0472 52	0.5910 15	1.0000 25.4	14000	7850	0.148
206KR7	3	1.1810 30	2.4410 62	0.6300 16	0.9450 24	19450	11250	0.260
206KRR8	1	1.1810 30	2.4410 62	0.6300 16	0.9450 24	19450	11250	0.260
206KRR18	1	1.2598 32	2.4410 62	0.6300 16	0.9450 24	19450	11250	0.219
207KRR	1	1.3780 35	2.8346 72	0.6690 17	0.9840 28	25700	15200	0.350
208KRR2	1	1.5748 40	3.1496 80	0.8270 21	1.0630 27	29500	18100	0.450
210KRR	1	1.9685 50	3.5433 90	0.7874 20	1.1810 30	35000	23200	0.524
214KRR	1	2.7559 70	4.9212 125	1.1024 28	1.6929 43	62100	44800	1.546

Square Bore

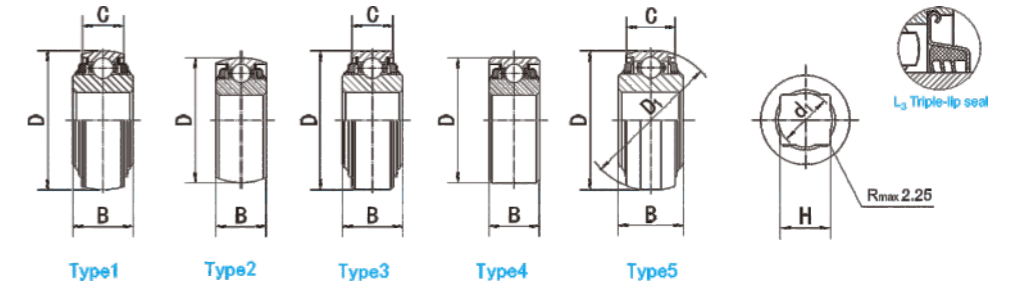

Bearing NO.	Type	Dimensions (in./mm)						Dynamic load ratings (N)	Static load ratings (N)	Weight (kg)
		d1	H	D	D1	C	B			
W208PP5	3	1.2598 32.00	1.1800 29.97	3.1496 80.00		0.7090 18.00	1.4370 36.50	29500	18100	0.600
W208PPB5	1	1.2598 32.00	1.1800 29.97	3.1496 80.00		0.7090 18.00	1.4370 36.50	29500	18100	0.590
W208PP6	3	1.0945 27.80	1.0300 26.16	3.1496 80.00		0.7090 18.00	1.4370 36.50	29500	18100	0.662
W208PPB6	1	1.0945 27.80	1.0300 26.16	3.1496 80.00		0.7090 18.00	1.4370 36.50	29500	18100	0.652
W208PP8	3	1.2598 32.00	1.1800 29.97	3.1496 80.00		0.7090 18.00	1.4370 36.50	29500	18100	0.709
W208PPB8	1	1.2598 32.00	1.1800 29.97	3.1496 80.00		0.7090 18.00	1.4370 36.50	29500	18100	0.735
W208PP9	1	1.0945 27.80	1.0300 26.16	3.1496 80.00		0.7090 18.00	1.4370 36.50	29500	18100	0.788
W208PPB11	5	0.9746 24.80	0.9050 22.99	3.4020 85.75	3.4385 87.34	0.7090 18.00	1.4370 36.50	29500	18100	0.956
W208PPB12	5	1.2598 32.00	1.1800 29.97	3.4020 85.75	3.4385 87.34	0.7090 18.00	1.4370 36.50	29500	18100	0.953
W208PPB13	1	0.9764 24.80	0.9050 22.99	3.1496 80.00		0.7090 18.00	1.4370 36.50	29500	18100	0.690
W209PPB5	1	1.3504 34.30	1.2900 32.77	3.3465 85.00		1.1890 30.20	1.4370 36.50	32700	20900	0.945
W209PPB8	1	1.3504 34.30	1.2900 32.77	3.3465 85.00		0.7480 19.00	1.4370 36.50	32700	20900	0.723
W210PP4	4	1.2598 32.00	1.1800 29.97	3.5433 90.00		1.1890 30.20	1.1882 30.20	35000	23200	1.049
W210PPB4	2	1.2598 32.00	1.1800 29.97	3.5433 90.00		1.1890 30.20	1.1890 30.20	35000	23200	0.846
W210PPB6	1	1.2598 32.00	1.1800 29.97	3.5433 90.00		1.1890 30.20	1.4370 36.50	35000	23200	0.733
W211PP3	4	1.6535 42.00	1.5311 38.89	3.9370 100.00		1.3126 33.30	1.3126 33.30	62100	44800	1.271
W211PPB3	2	1.6535 42.00	1.5311 38.89	3.9370 100.00		1.3126 33.30	1.3126 33.30	35000	23200	1.208
W211PP5	3	1.6535 42.00	1.5311 38.89	4.0000 101.60		1.4370 36.50	1.7500 44.45	43300	29200	1.302
W211PPB6	5	1.6535 42.00	1.5311 38.89	4.0772 103.56	4.1299 104.90	1.4370 36.50	1.7500 44.45	47700	32800	1.610
4509BA	3	1.3504 34.30	1.2900 32.77	3.3465 85.00		1.1890 30.20	1.3976 35.50			0.782

Disk Harrow Units

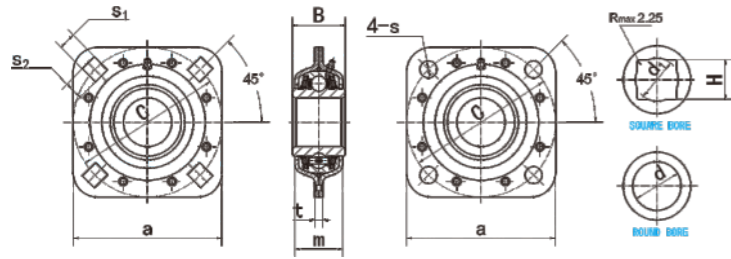

Bearing NO.	Dimensions (mm/in.)											Dynamic load ratings (N)	Static load ratings (N)
	d	d1	H	a	B	m	t	C	S	S1	S2		
ST209-1-1/8	...	32.0	29.972	127.0	42.8	42	6	127.0	13.5	13.5	17.45	32700	20900
ST209-30S	...	34.5	31.353	127.0	42.8	42	6	127.0	13.5	13.5	17.45	32700	20900
ST209-1-1/4	...	34.5	32.766	127.0	42.8	42	6	127.0	13.5	13.5	17.45	32700	20900
ST491B	38.860	127.0	42.8	42	6	127.0	13.5	13.5	17.45	32700	20900
ST209-40R	40.878	127.0	42.8	42	6	127.0	13.5	13.5	17.45	32700	20900
ST491A	45.000	127.0	42.8	42	6	127.0	13.5	13.5	17.45	32700	20900
ST209-45R	45.340	127.0	42.8	42	6	127.0	13.5	13.5	17.45	32700	20900
ST491AD	45.000	121.0	46.0	42	6	121.0	13.5	32700	20900
ST211-1-1/2	...	42.0	38.890	139.7	50.8	46	8	139.7	13.5	13.5	17.45	43300	29200
ST211-40S	...	43.1	40.878	139.7	50.8	46	8	139.7	13.5	13.5	17.45	43300	29200
ST211-50R	50.400	139.7	50.8	46	8	139.7	13.5	13.5	17.45	43300	29200
ST211-55R	55.575	139.7	50.8	46	8	139.7	13.5	13.5	17.45	43300	29200
ST211-1-3/4	45.212	139.7	55.6	46	8	139.7	13.5	13.5	17.45	43300	29200
ST211-2-3/16	55.575	139.7	55.6	46	8	139.7	13.5	13.5	17.45	43300	29200
ST211-1-15/16	49.238	139.7	69.9	46	8	139.7	13.5	13.5	17.45	43300	29200
ST211	55.000	139.7	55.6	46	8	139.7	13.5	13.5	17.45	43300	29200
ST740	55.562	139.7	55.6	45	7	139.7	13.5	13.5	17.45	43300	29200

Square Bore

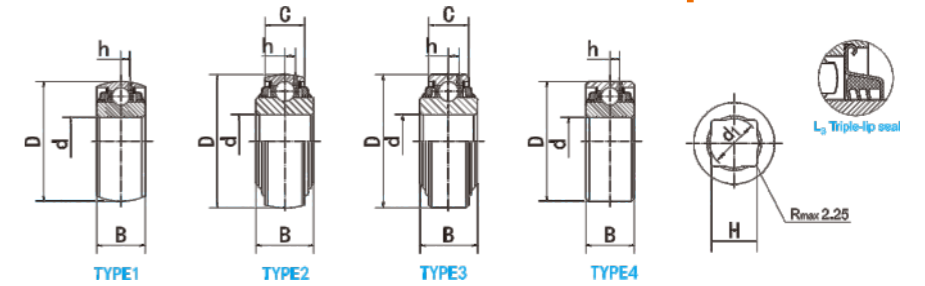

Bearing NO.	Type	Dimensions (in. / mm)						Dynamic load ratings (N)	Static load ratings (N)	Weight (kg)
		d1	H	D	C	B	h			
GW208PPB5	2	1.2598 32.00	1.1800 29.97	3.1490 80.00	0.9450 24.00	1.4370 36.50	0.2520 6.40	29500	18100	0.635
GW208PPB6	2	1.0945 27.80	1.0300 26.16	3.1490 80.00	0.9450 24.00	1.4370 36.50	0.2520 6.40	29500	18100	0.762
GW208PPB8	2	1.2598 32.00	1.1800 29.97	3.1490 80.00	0.9450 24.00	1.1890 30.20	0.2520 6.40	29500	18100	0.658
GW209PPB5	2	1.3504 34.30	1.2900 32.77	3.3465 85.00	1.1890 30.20	1.4370 36.50	0.2598 6.60	32700	20900	0.795
GW209PPB8	2	1.3504 34.30	1.2900 32.77	3.3465 85.00	0.8661 22.00	1.4370 36.50	0.2598 6.60	32700	20900	0.749
GW209PPB17	2	1.2600 32.00	1.1800 29.97	3.3155 85.74	1.1890 30.20	1.4370 36.50	0.2598 6.60	32700	20900	1.922
GW210PPB4	1	1.2598 32.00	1.1800 29.97	3.5433 90.00	1.1890 30.20	1.1890 30.20	0.2598 6.60	35000	23200	0.840
GW211PP3	4	1.6535 42.00	1.5311 38.89	3.9370 100.00	1.3126 33.30	1.3126 33.30	0.2992 7.60	43300	29200	1.106
GW211PPB3	1	1.6535 42.00	1.5311 38.89	3.9370 100.00	1.3126 33.30	1.3126 33.30	0.2992 7.60	43300	29200	1.036
GW211PP5	3	1.6535 42.00	1.5311 38.89	4.0000 101.60	1.4370 36.50	1.7500 44.45	0.2992 7.60	43300	29200	1.302
GW211PP17	3	1.6535 42.00	1.5311 38.89	3.9370 100.00	1.3126 33.30	1.7500 44.45	0.2992 7.60	43300	29200	1.252
GW214PPB4	1	2.1610 54.90	2.0550 52.20	4.9213 125.00	1.5630 39.70	1.5630 39.70	0.3543 9.00	62100	44800	2.157

THERMOPLASTIC AND STAINLESS STEEL SERIES



VALUE BEYOND THE PART



THERMOPLASTIC-PILLOW-BLOCK-SUCTPP

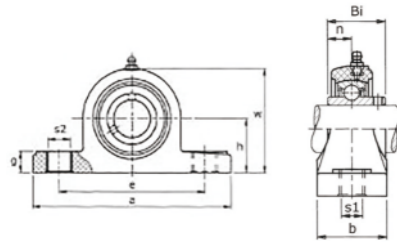

Unit No.	Shaft Dia.		Dimensions inch/mm										Bolt Size	Bearing No.	Housing No.	Weight Lbs kg
	In.	mm	h	a	e	b	S1	S2	g	w	Bi	n				
SUCTPP201-8 202-10 204 204-12	1/2 5/8 3/4	20	1-5/16 33.3	5 127.0	3-3/4 95.3	1-1/2 38.1	7/16 11.1	9/16 14.3	9/16 14.3	2-37/64 65.5	1.221 31.0	0.500 12.7	3/8 M8	SUC201-8 202-10 204 204-12	TPP204	0.68 0.31
SUCTPP205 205-14 205-15 205-16	7/8 15/16 1	25	1-7/16 36.5	5-9/16 141.3	4-1/8 104.8	1-1/2 38.1	7/16 11.1	9/16 14.3	37/64 14.7	2-51/64 71.0	1.343 34.1	0.563 14.3	3/8 M8	SUC205 205-14 205-15 205-16	TPP205	0.75 0.34
SUCTPP206 206-17 206-18 206-19 206-20	1-1/16 1-1/8 1-3/16 1-1/4S	30	1-11/16 42.9	6-13/32 162.7	4-11/16 119.1	1-13/16 46.0	9/16 14.3	23/32 18.3	45/64 17.9	3-5/16 84.1	1.500 38.1	0.626 15.9	1/2 M10	SUC206 206-17 206-18 206-19 206-20	TPP206	1.25 0.57
SUCTPP207 207-20 207-21 207-22 207-23	1-1/4 1-5/16 1-3/8 1-7/16	35	1-7/8 47.6	6-5/8 168.3	5 127.0	1-7/8 47.6	9/16 14.3	23/32 18.3	23/32 18.3	3-23/32 94.5	1.689 42.9	0.689 17.5	1/2 M10	SUC207 207-20 207-21 207-22 207-23	TPP207	1.65 0.75
SUCTPP208 208-24 208-25	1-1/2 9/16	40	1-15/16 49.2	7-1/4 184.2	5-25/64 136.9	2-1/8 54.0	9/16 14.3	23/32 8.3	49/64 9.4	3-31/32 100.8	1.937 49.2	0.748 19.0	1/2 M10	SUC208 208-24 208-25	TPP208	2.20 1.00
SUCTPP209 209-26 209-27 209-28	1-5/8 1-11/16 1-3/4	45	2-1/8 54.0	7-9/16 192.1	5-3/4 146.1	2-1/8 54.0	21/32 16.7	25/32 9.8	29/32 23.0	4-11/64 106.0	1.937 49.2	0.748 19.0	1/2 M16	SUC209 209-26 209-27 209-28	TPP209	2.58 1.17
SUCTPP210 210-30 210-31 210-32	1-7/8 1-15/16 2S	50	2-1/4 57.2	8-1/8 206.4	6-1/4 158.8	2-3/8 60.3	21/32 16.7	25/32 19.8	29/32 23.0	4-1/2 114.3	2.032 51.6	0.748 19.0	5/8 M16	SUC210 210-30 210-31 210-32	TPP210	2.80 1.27



THERMOPLASTIC-TAP-BASE-SUCTPTB

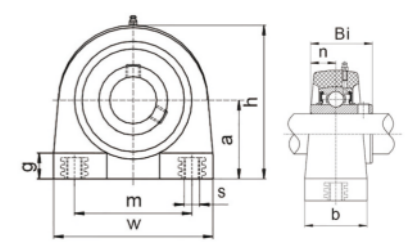

Unit No.	Shaft Dia.		Dimensions inch/mm									Bearing No.	Housing No.	Weight Lbs kg
	In.	mm	a	b	h	m	w	s	Bi	n	g			
SUCTPTB201-8 202-10 204 204-12	1/2 5/8 3/4	20	1-5/16 33.3	1-23/64 34.5	2-19/32 65.9	2 50.8	2-7/8 73.0	3/8-16	1.221 31.0	0.500 12.7	1/2 12.7	SUC201-8 202-10 204 204-12	TPTB204	0.59 0.27
SUCTPTB205 205-14 205-15 205-16	7/8 15/16 1	25	1-7/16 36.5	1-9/16 39.7	2-57/64 73.4	2 50.8	3 76.2	3/8-16	1.343 34.1	0.563 14.3	1/2 12.7	SUC205 205-14 205-15 205-16	TPTB205	0.69 0.31
SUCTPTB206 206-17 206-18 206-19 206-20	1-1/16 1-1/8 1-3/16 1-1/4S	30	1-11/16 42.9	1-43/64 42.5	3-5/16 84.1	3 76.2	3-31/32 100.8	7/16-14	1.500 38.1	0.626 15.9	5/8 15.9	SUC206 206-17 206-18 206-19 206-20	TPTB206	1.10 0.50
SUCTPTB207 207-20 207-21 207-22 207-23	1-1/4 1-5/16 1-3/8 1-7/16	35	1-7/8 47.6	1-7/8 47.6	3-3/4 95.3	3-1/4 82.6	4-11/32 110.3	1/2-13	1.689 42.9	0.689 17.5	23/32 18.3	SUC207 207-20 207-21 207-22 207-23	TPTB207	1.61 0.73
SUCTPTB208 208-24 208-25	1-1/2 1-9/16	40	1-15/16 49.2	1-57/64 48.0	3-61/64 100.4	3-1/2 88.9	4-23/32 119.9	1/2-13	1.9374 9.2	0.748 19.0	25/32 19.8	SUC208 208-24 208-25	TPTB208	2.07 0.94
SUCTPTB209 209-26 209-27 209-28	1-5/8 1-11/16 1-3/4	45	2-1/8 54.0	1-31/32 50.0	4-17/64 108.3	3-3/4 95.3	4-7/8 123.8	1/2-13	1.937 49.2	0.748 19.0	25/32 19.8	SUC209 209-26 209-27 209-28	TPTB209	2.42 1.10
SUCTPTB210 210-30 210-31 210-32	1-7/8 1-15/16 2S	50	2-1/4 57.2	2-1/8 54.0	4-17/32 115.1	4 101.6	5-5/16 134.9	5/8-11	2.032 51.6	0.748 19.0	7/8 22.2	SUC210 210-30 210-31 210-32	TPTB210	2.73 1.24



THERMOPLASTIC-FOUR-BOLT-FLANGE-SUCTPF

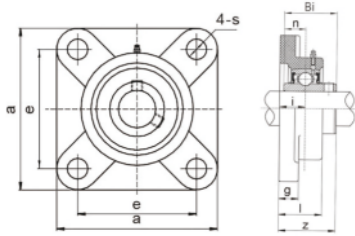

Unit No.	Shaft Dia.		Dimensions inch/mm										Bolt Size	Bearing No.	Housing No.	Weight Lbs/kg
	In.	mm	a	e	g	l	s	z	i	Bi	n					
SUCTPF201 -8 202-10 204 204-12	1/2 5/8 3/4	20	3-3/8 85.7	2-1/2 63.5	17/32 13.5	1-3/32 27.8	7/16 11.1	1-23/64 34.5	41/64 6.3	1.221 31.0	0.5001 2.7	3/8 M8	SUC201-8 202-10 204 204-12	TPF204	0.66 0.30	
SUCTPF205 205-14 205-15 205-16	7/8 15/16 1	25	3-3/4 95.3	2-3/4 69.9	9/16 14.3	1-1/8 28.6	7/16 11.1	1-7/16 36.5	21/32 16.7	1.339 34.0	0.563 14.3	3/8 M8	SUC205 205-14 205-15 205-16	TPF205	0.77 0.35	
SUCTPF206 206-17 206-18 206-19 206-20	1-1/16 1-1/8 1-3/16 1-1/4S	30	4-7/32 107.2	3-9/32 83.3	9/16 14.3	1-1/4 31.8	7/16 11.1	1-5/8 41.3	3/4 19.1	1.500 38.1	0.626 15.9	3/8 M8	SUC206 206-17 206-18 206-19 206-20	TPF206	1.12 0.51	
SUCTPF207 207-20 207-21 207-22 207-23	1-1/4 1-5/16 1-3/8 1-7/16	35	4-5/8 117.5	3-5/8 92.1	39/64 15.5	1-23/64 34.5	1/2 12.7	1-27/32 44.5	3/4 19.1	1.689 42.9	0.689 17.5	7/16 M10	SUC207 207-20 207-21 207-22 207-23	TPF207	1.61 0.73	
SUCTPF208 208-24 208-25	1-1/21 - 9/16	40	5-1/8 130.2	4- 1/64102 .0	21/3216 .7	1-7/16 36.5	9/16 14.3	2-3/32 53.2	29/322 3.0	1.937 49.2	0.748 19.0	7/16M 10	SUC208 208-24 208-25	TPF208	2.22 1.01	
SUCTPF209 209-26 209-27 209-28	1-5/8 1-11/16 1-3/4	45	5-3/8 136.5	4-1/8 104.8	3/4 19.1	1-5/8 41.3	21/32 16.7	2-1/8 54.0	15/16 23.8	1.937 49.2	0.748 19.0	1/2 M16	SUC209 209-26 209-27 209-28	TPF209	2.60 1.18	
SUCTPF210 210-30 210-31 210-32	1-7/8 1-15/16 2S	50	5-5/8 142.9	4-3/8 111.1	13/16 21.0	1-11/16 43.0	21/32 16.7	2-17/64 57.5	31/32 24.6	2.032 51.6	0.748 19.0	1/2 M16	SUC210 210-30 210-31 210-32	TPF210	2.86 1.30	



THERMOPLASTIC-FLANGE-BRACKET-SUCTPFB-1

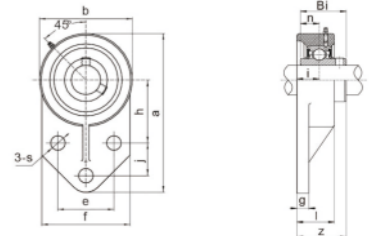

Unit No.	Shaft Dia.		Dimensions inch/mm														Bolt Size	Bearing No.	Housing No.	Weight Lbs/kg
	In.	mm	a	h	e	j	i	g	l	s	b	f	z	Bi	n					
SUCTPFB201-8 202-10 204 204-12	1/2 5/8 3/4	20	4-1/4 108.0	1-11/16 42.9	1-1/2 38.1	7/8 22.2	5/8 15.9	29/64 11.5	1-3/64 26.6	27/64 10.7	2-1/2 63.5	2-7/16 61.9	1-11/32 34.1	1.219 31.1	0.500 12.7	5/16M 8	SSUC201-8 202-10 204 204-12	TPFB204	0.57 0.26	
SUCTPFB205 205-14 205-15 205-16	7/8 15/16 1	25	4-3/4 120.7	1-13/16 46.0	1-5/8 41.3	1-1/8 28.6	21/32 16.7	29/64 11.5	1-7/64 28.2	27/64 10.7	2-3/4 69.9	2-1/2 63.5	1-7/16 36.5	1.343 34.1	0.563 14.3	5/16 M8	SSUC205 205-14 205-15 205-16	TPFB205	0.68 0.31	
SUCTPFB206 206-17 206-18 206-19 206-20	1-1/16 1-1/8 1-3/16 1-1/4S	30	5-29/64 138.5	2-1/16 52.4	1-7/8 47.6	1-1/4 31.8	47/64 18.6	17/32 13.5	1-1/4 31.8	27/64 10.7	3-9/32 83.3	3 76.2	1-36/64 40.9	1.500 38.1	0.626 15.9	5/16 M8	SSUC206 206-17 206-18 206-19 206-20	TPFB206	1.08 0.49	
SUCTPFB207 207-20 207-21 207-22 207-23	1-1/4 1-5/16 1-3/8 1-7/16	35	6-3/16 157.2	2-3/8 60.3	2 50.8	1-1/4 31.8	13/16 20.6	41/64 16.3	1-1/4 31.8	33/64 13.1	3-3/4 95.3	3-1/2 88.9	1-53/64 46.4	1.689 42.9	0.689 17.5	3/8 M10	SSUC207 207-20 207-21 207-22 207-23	TPFB207	1.56 0.71	
SUCTPFB208 208-24 208-25	1-1/2 1-9/16	40	6-1/2 165.1	2-3/8 60.3	1- 31/32 50	1-5/8 41.27	13/16 20.6	5/8 15.87	1-13/32 35.72	33/64 13.1	3-31/32 100.8	3-1/16 77.79	2-1/64 51.2	1.937 49.2	0.748 19	3/8 M10	SSUC208 208-24 208-25	TPFB208	1.90 0.86	



THERMOPLASTIC-TWO-BOLT-FLANGE-SSUCTPFL

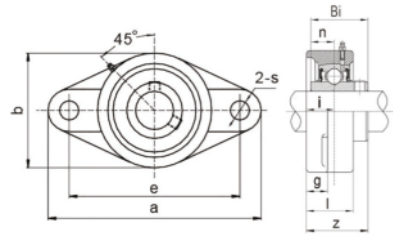

Unit No.	Shaft Dia.		Dimensions inch mm										Bolt Size	Bearing No.	Housing No.	Weight Lbs kg
	In.	mm	a	e	b	g	l	s	z	i	Bi	n				
SUCTPFL201-8 202-10 204 204-12	1/2 5/8 3/4	20	4-7/16 112.7	3-35/64 90.1	2-9/16 65.1	17/321 3.5	1-3/64 26.6	7/16 11.1	1-5/16 33.3	19/321 5.1	1.221 31.0	0.500 12.7	3/8 M8	SSUC208 202-10 204 204-12	TPFL204	0.57 0.26
SUCTPFL205 205-14 205-15 205-16	7/8 15/16 1	25	5-5/32 131.0	3-57/64 98.8	2-3/4 69.9	9/16 14.3	1-7/64 28.2	7/16 11.1	1-27/64 36.1	21/321 6.7	1.343 34.1	0.563 14.3	3/8 M8	SSUC205 205-14 205-15 205-16	TPFL205	0.68 0.31
SUCTPFL206 206-17 206-18 206-19 206-20	1-1/16 1-1/8 1-3/16 1-1/4S	30	5-13/16 147.6	4-19/32 116.7	3-5/32 80.2	9/16 14.3	1-13/64 30.6	7/16 11.1	1-37/64 40.1	23/32 18.3	1.500 38.1	0.626 15.9	3/8 M8	SSUC206 206-17 206-18 206-19 206-20	TPFL206	1.01 0.46
SUCTPFL207 207-20 207-21 207-22 207-23	1-1/4 1-5/16 1-3/8 1-7/16	35	6-7/16 163.5	5-1/8 130.2	3-35/64 90.1	39/64 15.5	1-17/64 32.1	1/2 12.7	1-3/4 44.5	3/4 19.1	1.689 42.9	0.689 17.5	1/2 M10	SSUC207 207-20 207-21 207-22 207-23	TPFL207	1.41 0.64
SUCTPFL208 208-24 208-25	1-1/2 1-9/16	40	6-15/16 176.2	5-11/16 144.5	3-15/16 100.0	21/321 6.7	1-3/8 34.9	9/1614 .3	2-1/32 51.6	27/32 21.4	1.937 49.2	0.748 19.0	1/2 M10	SSUC208 208-24 208-25	TPFL208	1.91 0.87
SUCTPFL209 209-26 209-27 209-28	1-5/8 1-11/16 1-3/4	45	7-7/16 188.9	5-7/8 149.2	4-1/4 108.0	13/16 20.6	1-5/8 41.3	21/321 6.7	2-1/8 54.0	15/162 3.8	1.937 49.2	0.748 19.0	1/2 M16	SSUC209 209-26 209-27 209-28	TPFL209	2.24 1.02
SUCTPFL210 210-30 210-31 210-32	1-7/8 1-15/16 2S	50	7-3/4 196.9	6-3/16 157.2	4-17/32 115.1	13/162 0.6	1-11/16 42.9	21/321 6.7	2-17/64 57.5	31/32 24.6	2.032 51.6	0.748 19.0	5/8 M16	SSUC210 210-30 210-31 210-32	TPFL210	2.50 1.14



STAINLESS STEEL-SUCC SERIES

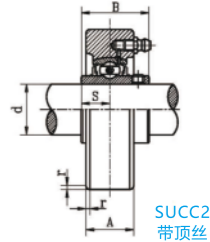
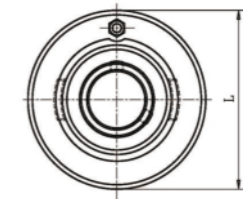

带座轴承代号	轴径		外形尺寸(mm)					轴承代号	座代号	重量 (kg)
	d		L	A	S	B	r			
	(in.)	(mm)								
SUCC201S 201-8S 202S 202-10S 203S 203-11S	1/2 5/8 11/16	12 15 17	67	20	11.5	27.4	1.5	SUC201S 201-8S 202S 202-10S 203S 203-11S	SC203	0.43 0.42 0.41
SUCC201 201-8 202 202-10 203 203-11 204-12 204	1/2 5/8 11/16 3/4	12 15 17 20	72	20	12.7	31	1.5	SUC201 201-8 202 202-10 203 203-11 204-12 204	SC204	0.53 0.51 0.50 0.48
SUCC205-14 205-15 205 205-16	7/8 15/16 1	25	80	22	14.3	34	1.5	SUC205-14 205-15 205 205-16	SC205	0.64
SUCC206-18 206 206-19 206-20	1-1/8 1-3/16 1-1/4	30	85	27	15.9	38.1	1.5	SUC206-18 206 206-19 206-20	SC206	0.79
SUCC207-20 207-21 207-22 207 207-23	1-1/4 1-5/16 1-3/8 1-7/16	35	90	28	17.5	42.9	1.5	SUC207-20 207-21 207-22 207 207-23	SC207	0.92
SUCC208-24 208-25	1-1/2 1-9/16	40	100	30	19	49.2	1.5	SUC208-24 208-25	SC208	1.20
SUCC209-26 209-27 209-28 209	1-5/8 1-11/16 1-3/4	45	110	31	19	49.2	2	SUC209-26 209-27 209-28 209	SC209	1.47
SUCC210-30 210-31 210 210-32	1-7/8 1-15/16 2	50	120	33	19	51.6	2	SUC210-30 210-31 210 210-32	SC210	1.90
SUCC211-32 211-34 211 211-35	2 2-1/8 2-3/16	55	125	35	22.2	55.6	2	SUC211-32 211-34 211 211-35	SC211	2.12
SUCC212-36 212 212-38 212-39	2-1/4 2-3/8 2-7/16	60	130	38	25.4	65.1	2	SUC212-36 212 212-38 212-39	SC212	2.51
SUCC213-40213 SUCC214-44214	2-1/2 2-3/4	65 70	140 150	40 44	25.4 30.2	65.1 74.6	2 2.5	SUC213-40213 SUC214-44214	SC213 SC214	2.90 3.72
SUCC215-47 215 215-48	2-15/163	75	160	44	33.3	77.8	2.5	SUC215-47 215 215-48	SC215	4.39
SUCC216		80	170	48	33.3	82.6	2.5	SUC216	SC216	5.28

STAINLESS STEEL-SUCP SERIES

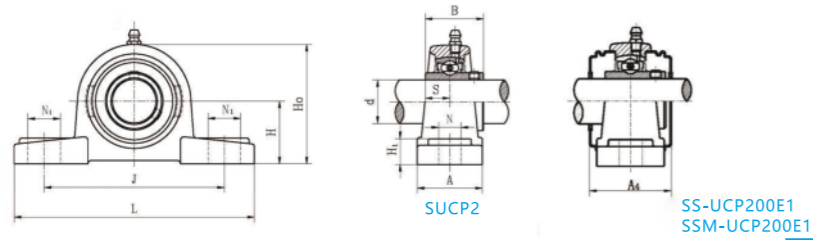

带座轴承 代号 Unit No.	轴径 Shaft		外形尺寸(mm)Dimensions(mm)											螺栓 规格 bolt size	轴承 代号 e Bearing No.	座代号 Housing	重量 (kg) No. Weight
	d		H	L	J	A	N	N:	H1	H0	S	B	A4				
	(in.)	(mm)															
SUCP201S 201-8S 202S 202-10S 203S 203-11S	1/2 5/8 11/16	12 15 17	30.2	125	96	32	12	16	13	57	11.5	27.4	—	M10	SUC201S 201-8S 202S 202-10S 203S 203-11S	SP203S	0.53 0.52 0.51
SUCP201 201-8 202 202-10 203 203-11	1/2 5/8 11/16	12 15 17	30.2	127	96	37	13	19	14	60.7	12.7	31	—	M10	SUC201 201-8 202 202-10 203 203-11	SP203	0.72 0.70 0.69
SUCP204-12204	3/4	20	33.3	127	96	37	13	16	14	65	12.7	31	45	M10	SUC204-12204	SP204	0.69
SUCP205-14 205-15 205 205-16	7/8 15/16 1	25	36.5	140	105	38	13	19	15	71	14.3	34	48	M10	SUC205-14 205-15 205 205-16	SP205	0.82
SUCP206-18206 206-19 206-20	1-1/8 1-3/16 1-1/4	30	42.9	160	121	44	14	19	16	83	15.9	38.1	52	M12	SUC206-18 206 206-19 206-20	SP206	1.22
SUCP207-20 207-21 207-22 207 207-23	1-1/4 1-5/16 1-3/8 1-7/16	35	47.6	167	126	48	15	19	17	93	17.5	42.9	59	M12	SUC207-20 207-21 207-22 207 207-23	SP207	1.61
SUCP208-24 208-25 208	1-1/2 9/16	40	49.2	180	136	52	15	21	18	100	19	49.2	68	M12	SUC208-24 208-25 208	SP208	1.99
SUCP209-26 209-27 209-28 209	1-5/8 1-11/16 1-3/4	45	54	190	146	54	15	21	20	108	19	49.2	70	M12	SUC209-26 209-27 209-28 209	SP209	2.36
SUCP210-30 210-31 210	1-7/8 1-15/16	50	57.2	204	159	57	19	22	21	114	19	51.6	75	M16	SUC210-30 210-31 210	SP210	2.73
SUCP211-32 211-34 211 211-35	2 2-1/8 2-3/16	55	63.5	217	172	60	19	22	22	126	22.2	55.6	78	M16	SUC211-32 211-34 211 211-35	SP211	3.42
SUCP212-36 212 212-38 212-39	2-1/4 2-3/8 2-7/16	60	69.9	238	186	66	19	25	24	138	25.4	65.1	91	M16	SUC212-36 212 212-38 212-39	SP212	4.66

STAINLESS STEEL-SUCP SERIES

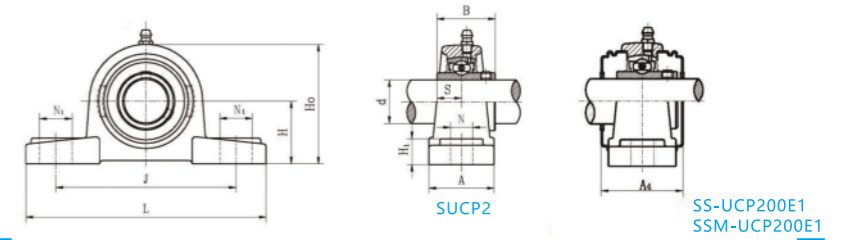

带座轴承 代号 Unit No.	轴径 Shaft		外形尺寸(mm)Dimensions(mm)											螺栓 规格 bolt size	轴承 代号 e Bearing No.	座代号 Housing	重量 (kg) No. Weight
	d		H	L	J	A	N	N:	H1	H0	S	B	A4				
	(in.)	(mm)															
SUCP213-40213	2-1/2	65	76.2	262	203	70	23	29	26	151	25.4	65.1	98	M20	SUC213-40213	SP213	5.95
SUCP214-44214	2-3/4	70	79.4	266	210	72	23	29	27	157	30.2	74.6	—	M20	SUC214-44214	SP214	6.56
SUCP215 215-48	3	75	82.6	274	217	74	25	29	28	164	33.3	77.8	—	M20	SUC215 215-48	SP215	7.43
SUCP216		80	88.9	292	232	78	25	30	30	175	33.3	82.6	—	M20	SUC216	SP216	8.83
SUCP217-52217	3-1/4	85	95.2	310	247	83	25	30	32	187	34.1	85.7	—	M20	SUC217-52217	SP217	10.8
SUCP218-56218	3-1/2	90	101.6	326	262	88	27	30	33	200	39.7	96	—	M22	SUC218-56218	SP218	12.8
SUCP220 220-64	4	100	115	380	305	95	30	36	40	225	42	108	—	M24	SUC220 220-64	SP220	26.3

STAINLESS STEEL-SUCF SERIES

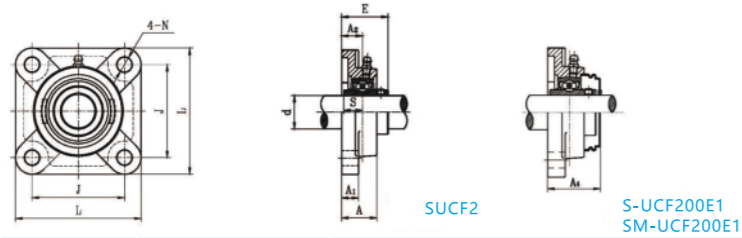

带座轴承代号	轴径		外形尺寸 (mm)									螺栓规格	轴承代号	座代号	重量 (kg)
	d		L	J	A2	A1	A	E	N	S	A4				
	(in.)	(mm)													
SUCF201S 201-BS 202S 202-10S 203S 203-11S	1/2 5/8 11/16	12 15 17	76	54	15	11	24.5	30.9	11.5	11.5	—	M10	SUC201S 201-BS 202S 202-10S 203S 203-11S	SF203	0.39 0.38 0.37
SUCF201 201-8 202 202-10 203 203-11	1/2 5/8 11/16 3/4	12 15 17 20	86	64	15	11	25.5	33.3	11.5	12.7	37.5	M10	SUC201 201-8 202 202-10 203 203-11	SF204	0.64 0.62 0.61 0.59
204-12 SUCF205-14 205-15 205 205-16	7/8 15/16 1	25	95	70	16	13	27	35.7	11.5	14.3	40	M10	204-12 SUC205-14 205-15 205 205-16	SF205	0.78
SUCF206-18 206 206-19 206-20	1-1/8 1-3/16 1-1/4	30	108	83	18	13	31	40.2	11.5	15.9	44	M10	SUC206-18 206 206-19 206-20	SF206	1.12
SUCF207-20 207-21 207-22 207 207-23	1-1/4 1-5/16 1-3/8 1-7/16	35	117	92	19	15	34	44.4	14	17.5	48.5	M12	SUC207-20 207-21 207-22 207 207-23	SF207	1.54
SUCF208-24 208-25 208	1-1/2 1-9/16	40	130	102	21	15	36	51.2	14	19	55	M12	SUC208-24 208-25 208	SF208	1.81
SUCF209-26 209-27 209-28 209	1-5/8 1-11/16 1-3/4	45	137	105	22	16	38	52.2	16	19	57	M14	SUC209-26 209-27 209-28 209	SF209	2.02
SUCF210-30 210-31 210	1-7/8 1-15/16	50	143	111	22	16	40	54.6	18	19	60	M16	SUC210-30 210-31 210	SF210	2.32
SUCF211-32 211-34 211 211-35	2 2-1/8 2-3/16	55	162	130	25	18	43	58.4	18	22.2	64	M16	SUC211-32 211-34 211 211-35	SF211	3.07
SUCF212-36 212 212-38 212-39	2-1/4 2-3/8 2-7/16	60	175	143	29	18	48	68.7	18	25.4	74.5	M16	SUC212-36 212 212-38 212-39	SF212	4.34
SUCF213-40213	2-1/2	65	187	149	30	22	50	69.7	18	25.4	79	M16	SUC213-40213	SF213	4.91
SUCF214-44214	2-3/4	70	193	152	31	22	54	75.4	18	30.2	—	M16	SUC214-44214	SF214	6.27

STAINLESS STEEL-SUCF SERIES

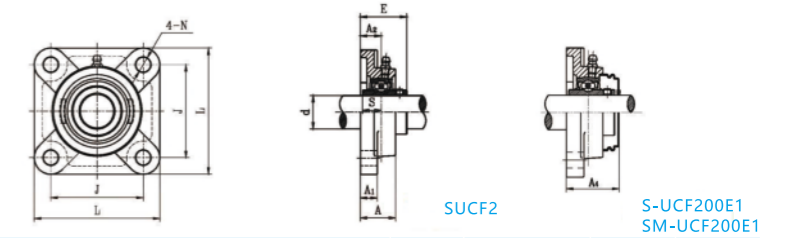

带座轴承代号	轴径		外形尺寸 (mm)									螺栓规格	轴承代号	座代号	重量 (kg)
	d		L	J	A2	A1	A	E	N	S	A4				
	(in.)	(mm)													
SUCF215-47 215 215-48	2-15/163	75	200	159	34	22	56	78.5	18	33.3	—	M16	SUC215-47 215 215-48	SF215	6.33
SUCF216	80	208	165	34	22	57	83.3	22	33.3	—	M20	SUC216	SF216	7.00	
SUCF217-52217	3-1/4	85	220	175	36	24	63	87.6	23	34.1	—	M20	SUC217-52217	SF217	8.69
SUCF218-56218	3-1/2	90	235	187	40	25	68	96.3	23	39.7	—	M20	SUC218-56218	SF218	11.1
SUCF220 220-64	4	100	265	210	44	25	70	110	27	42	—	M22	SUC220 220-64	SF220	14.8



STAINLESS STEEL-SUCFL SERIES

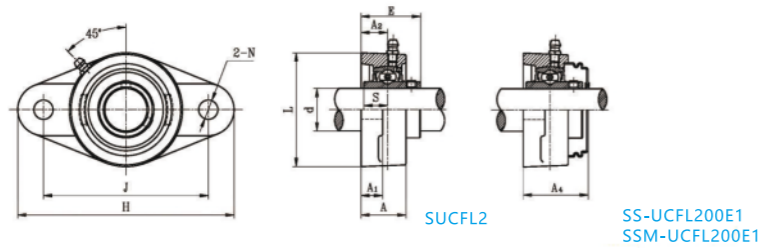

带座轴承代号	轴径		外形尺寸 (mm)											螺栓规格	轴承代号	座代号	重量 (kg)
	d		H	J	L	A2	A1	A	E	N	S	A4					
	(in.)	(mm)															
SUCFL201S 201-8S 202S 202-10S 203S 203-11S	1/2 5/8 11/16	12 15 17	99	76.5	57	15	11	24.5	30.9	11.5	11.5	—	M10	SUC201S 201-8S 202S 202-10S 203S 203-11S	SFL203	0.37 0.36 0.35	
SUCFL201 201-8 202 202-10 203 203-11 204-12	1/2 5/8 11/16 3/4	12 15 17 20	113	90	60	15	11	25.5	33.3	11.5	12.7	37.5	M10	SUC201 201-8 202 202-10 203 203-11 204-12	SFL204	0.47 0.45 0.44 0.42	
SUCFL205-14 205-15 205 205-16	7/8 15/16 1	25	130	99	68	16	13	27	35.7	11.5	14.3	40	M10	SUC205-14 205-15 205 205-16	SFL205	0.61	
SUCFL206-18 206 206-19 206-20	1-1/8 1-3/16 1-1/4	30	148	117	80	18	13	31	40.2	11.5	15.9	44	M10	SUC206-18 206 206-19 206-20	SFL206	0.90	
SUCFL207-20 207-21 207-22 207 207-23	1-1/4 1-5/16 1-3/8 1-7/16	35	161	130	90	19	14	34	44.4	14	17.5	48.5	M12	SUC207-20 207-21 207-22 207 207-23	SFL207	1.21	
SUCFL208-24 208-25 208	1-1/2 9/16	40	175	144	100	21	14	36	51.2	14	19	55	M12	SUC208-24 208-25 208	SFL208	1.55	
SUCFL209-26 209-27 209-28 209	1-5/8 1-11/16 1-3/4	45	188	148	108	22	16	38	52.2	18	19	57	M16	SUC209-26 209-27 209-28 209	SFL209	1.87	
SUCFL210-30 210-31 210 210-32	1-7/8 1-15/16 2	50	197	157	115	22	16	40	54.6	18	19	60	M16	SUC210-30 210-31 210 210-32	SFL210	2.16	
SUCFL211-32 211-34 211 211-35	2 2-1/8 2-3/16	55	224	184	130	25	18	43	58.4	18	22.2	64	M16	SUC211-32 211-34 211 211-35	SFL211	2.89	



STAINLESS STEEL-SUCFL SERIES

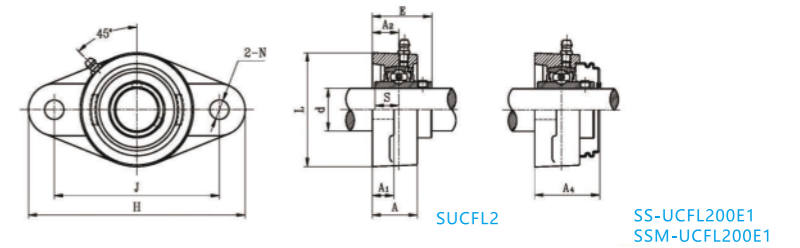

带座轴承代号	轴径		外形尺寸 (mm)											螺栓规格	轴承代号	座代号	重量 (kg)
	d		H	J	L	A2	A1	A	E	N	S	A4					
	(in.)	(mm)															
SUCFL212-36 212 212-38 212-39	2-1/4 2-3/8 2-7/16	60	250	202	140	29	18	48	68.7	18	25.4	74.5	M16	SUC212-36 212 212-38 212-39	SFL212	3.75	
SUCFL213-40213	2-1/2	65	258	210	155	30	20	50	69.7	23	25.4	79	M20	SUC213-40213	SFL213	4.68	
SUCFL214-44214	2-3/4	70	265	216	160	31	20	54	75.4	23	30.2	—	M20	SUC214-44214	SFL214	5.26	
SUCFL215-47 215 215-48	2-15/16 3	75	275	225	164	34	22	55	78.5	23	33.3	—	M20	SUC215-47 215 215-48	SFL215	5.38	
SUCFL216		80	290	233	180	34	22	58	83.3	25	33.3	—	M22	SUC216	SFL216	6.76	
SUCFL217-52217	3-1/4	85	305	248	190	36	22	63	87.6	25	34.1	—	M22	SUC217-52217	SFL217	8.48	
SUCFL218-56218	3-1/2	90	320	265	205	40	23	68	96.3	25	39.7	—	M22	SUC218-56218	SFL218	10.3	



STAINLESS STEEL-SUCT SERIES

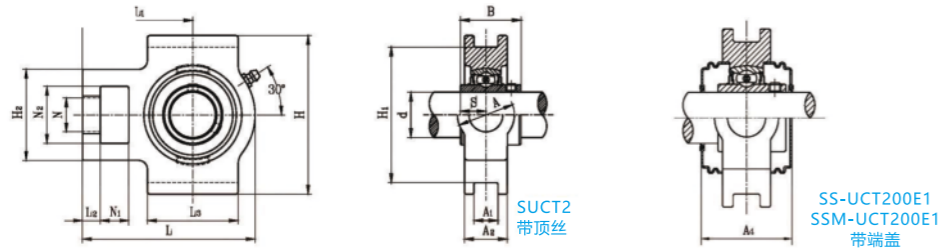

带座轴承代号	轴径		外形尺寸(mm)																轴承代号	座代号	重量(kg)
	(in.)	(mm)	N1	L2	H2	N2	N	L3	A1	H1	H	L	A	A2	L1	B	S	A4			
SUCT201S 201-8S 202S 202-10S 203S 203-11S	1/2 5/8 11/16	12 15 17	15	9	46	31	18	46	12	70	82	88	30	21	58	27.4	11.5	—	SUCT201S 201-8S 202S 202-10S 203S 203-11S	ST203	0.62 0.61 0.60
SUCT201 201-8 202 202-10 203 203-11 204-12 204	1/2 5/8 11/16 3/4	12 15 17 20	16	10	51	32	19	51	12	76	89	94	32	21	61	31	12.7	45	SUCT201 201-8 202 202-10 203 203-11 204-12 204	ST204	0.78 0.76 0.75 0.73
SUCT205-14 205-15 205 205-16	7/8 15/16 1	25	16	10	51	32	19	51	12	76	89	97	32	24	62	34	14.3	48	SUCT205-14 205-15 205 205-16	ST205	0.82
SUCT206-18 206 206-19 206-20	1-1/8 1-3/16 1-1/4	30	16	10	56	37	22	57	12	89	102	113	37	28	70	38.1	15.9	52	SUCT206-18 206 206-19 206-20	ST206	1.23
SUCT207-20 207-21 207-22 207 207-23	1-1/4 1-5/16 1-3/8 1-7/16	35	16	13	64	37	22	64	12	89	102	129	37	30	78	42.9	17.5	59	SUCT207-20 207-21 207-22 207 207-23	ST207	1.61
SUCT208-24 208-25 208	1-1/2 9/16	40	19	16	83	49	29	83	16	102	114	144	49	33	88	49.2	19	68	SUCT208-24 208-25 208	ST208	2.34
SUCT209-26 209-27 209-28 209	1-5/8 1-11/16 1-3/4	45	19	16	83	49	29	83	16	102	117	144	49	35	87	49.2	19	70	SUCT209-26 209-27 209-28 209	ST209	2.33
SUCT210-30 210-31 210	1-7/8 1-15/16	50	19	16	83	49	29	86	16	102	117	149	49	37	90	51.6	19	75	SUCT210-30 210-31 210	ST210	2.48
SUCT211-32 211-34 211 211-35	2 2-1/8 2-3/16	55	25	19	102	64	35	95	22	130	146	171	64	38	106	55.6	22.2	78	SUCT211-32 211-34 211 211-35	ST211	3.79
SUCT212-36212 212-38 212-39	2-1/4 2-3/8 2-7/16	60	32	19	102	64	35	102	22	130	146	194	64	42	119	65.1	25.4	91	SUCT212-36 212 212-38 212-39	ST212	4.61



STAINLESS STEEL-SUCT SERIES

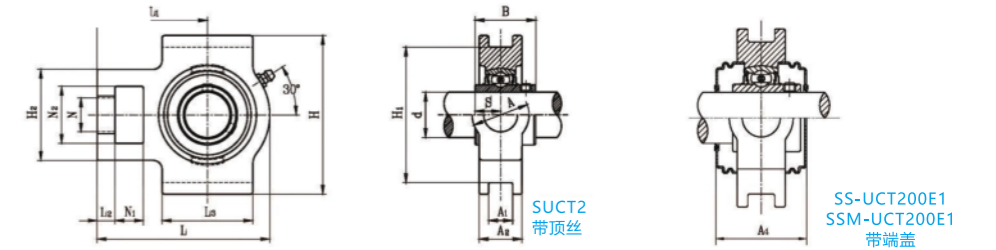

带座轴承代号	轴径		外形尺寸(mm)																轴承代号	座代号	重量(kg)
	(in.)	(mm)	N1	L2	H2	N2	N	L3	A1	H1	H	L	A	A2	L1	B	S	A4			
SUCT213-40213	2-1/2	65	32	21	111	70	41	121	26	151	167	224	70	44	137	65.1	25.4	98	SUCT213-40213	ST213	6.62
SUCT214-44214	2-3/4	70	32	21	111	70	41	121	26	151	167	224	70	46	137	74.6	30.2	—	SUCT214-44214	ST214	6.76
SUCT215 215-48	3	75	32	21	111	70	41	121	26	151	167	232	70	48	140	77.8	33.3	—	SUCT215 215-48	ST215	7.18
SUCT216		80	32	21	111	70	41	121	26	165	184	235	70	51	140	82.6	33.3	—	SUCT216	ST216	8.40
SUCT217-52217	3-1/4	85	38	29	124	73	48	157	30	173	198	260	73	54	162	85.7	34.1	—	SUCT217-52217	ST217	10.7
SUCT218-56218	3-1/2	90	40	30	130	80	48	140	30	190	215	275	80	55	170	96	39.7	—	SUCT218-56218	ST218	11.8



STAINLESS STEEL-SUCFC SERIES

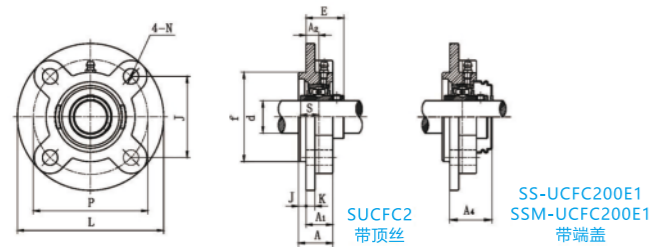

带座轴承代号	轴径		外形尺寸(mm)														螺栓规格	轴承代号	座代号	重量(kg)
	d		L	P	A2	A1	A	j	K	N	J	f	S	E	A4					
	(in.)	(mm)																		
SUCFC201S 201-8S 202S 202-10S 203S 203-11S	1/2 5/8 11/16	12 15 17	90	70	10	19	23	4	5	10	49.5	55	11.5	25.9	—	M8	SUC201S 201-8S 202S 202-10S 203S 203-11S	SFC203	0.53 0.52 0.51	
SUCFC201 201-8 202 202-10 203 203-11 204-12 204	1/2 5/8 11/16 3/4	12 15 17 20	100	78	10	20.5	25.5	5	6	12	55.1	62	12.7	28.3	32.5	M10	SUC201 201-8 202 202-10 203 203-11 204-12 204	SFC204	0.72 0.70 0.69 0.67	
SUCFC205-14 205-15 205 205-16	7/8 15/16 1	25	115	90	10	21	27	6	7	12	63.6	70	14.3	29.7	34	M10	SUC205-14 205-15 205 205-16	SFC205	0.98	
SUCFC206-18 206 206-19 206-20	1-1/8 1-3/16 1-1/4	30	125	100	10	23	31	8	8	12	70.7	80	15.9	32.2	36	M10	SUC206-18 206 206-19 206-20	SFC206	1.33	
SUCFC207-20 207-21 207-22 207 207-23	1-1/4 1-5/16 1-3/8 1-7/16	35	135	110	11	26	34	8	9	14	77.8	90	17.5	36.4	40.5	M12	SUC207-20 207-21 207-22 207 207-23	SFC207	1.64	
SUCFC208-24 208-25 208	1-1/2 1-9/16	40	145	120	11	26	36	10	9	14	84.8	100	19	41.2	45	M12	SUC208-24 208-25 208	SFC208	2.04	
SUCFC209-26 209-27 209-28 209	1-5/8 1-11/16 1-3/4	45	160	132	10	26	38	12	10	16	93.3	105	19	40.2	45	M14	SUC209-26 209-27 209-28 209	SFC209	2.40	
SUCFC210-30 210-31 210	1-7/8 1-15/16	50	165	138	10	28	40	12	14	16	97.6	110	19	42.6	48	M14	SUC210-30 210-31 210	SFC210	2.83	
SUCFC211-32 211-34 211 211-35	2 2-1/8 2-3/16	55	185	150	13	30	42	12	13	19	106.1	125	22.2	46.4	52	M16	SUC211-32 211-34 211 211-35	SFC211	3.82	
SUCFC212-36 212 212-38 212-39	2-1/4 2-3/8 2-7/16	60	195	160	17	36	48	12	15	19	113.1	135	25.4	56.7	62.5	M16	SUC212-36 212 212-38 212-39	SFC212	4.84	
SUCFC213-40213	2-1/2	65	205	170	16	35	49	14	15	19	120.2	145	25.4	55.7	65	M16	SUC213-40213	SFC213	5.43	
SUCFC214-44214	2-3/4	70	215	177	17	38	52	14	16	19	125.1	150	30.2	61.4	—	M16	SUC214-44214	SFC214	6.28	



STAINLESS STEEL-SUCFC SERIES

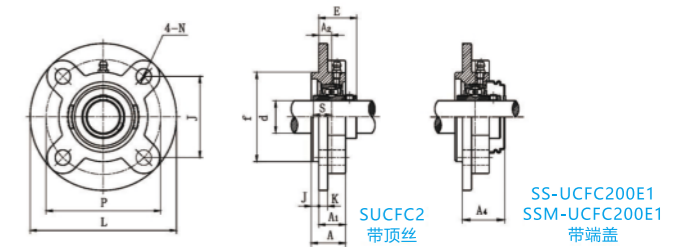

带座轴承代号	轴径		外形尺寸(mm)														螺栓规格	轴承代号	座代号	重量(kg)
	d		L	P	A2	A1	A	j	K	N	J	f	S	E	A4					
	(in.)	(mm)																		
SUCFC215 215-48	3	75	220	184	18	39	55	16	17	19	130.1	160	33.3	62.5	—	M16	SUC215 215-48	SFC215	7.18	
SUCFC216		80	240	200	18	42	58	16	18	23	141.4	170	33.3	67.3	—	M20	SUC216	SFC216	9.17	
SUCFC217-52217	3-1/4	85	250	208	18	45	63	18	20	23	147.1	180	34.1	69.6	—	M20	SUC217-52217	SFC217	10.6	
SUCFC218-56218	3-1/2	90	265	220	22	50	68	18	20	23	155.5	190	39.7	78.3	—	M20	SUC218-56218	SFC218	12.6	

OTHER SERIES

VALUE BEYOND THE PART



DEEP GROOVE BALL BEARING

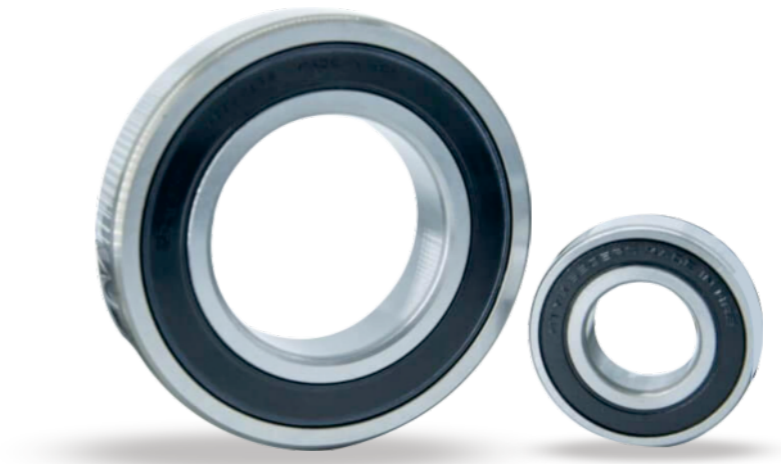

Series	Bore Diameter (mm)	Structure
61800	10~320	Z,2Z,RZ,2RZ
61900	10~280	Z,2Z,RZ,2RZ,N, NR,ZN,RZN
16000	10~260	
6000	10~260	Z,2Z,RZ,2RZ,RS1, 2RS1, N, NR,ZN,RZN
6200	10~260	Z,2Z,RZ,2RZ,RS1, 2RS1,N,NR,ZN, RZN
6300	10~190	Z,2Z,RZ,2RZ,RS1,2RS1,N,NR,ZN, RZN
6400	10~100	N, NR
Miniture Bearing	1~10	Z,2Z, RS, 2RS, F60000

TAPERED ROLLER BEARING



Item No.	(mm) Bore Diameter	Structure
61800	30206	LM67048/LM67010
DAC20420030/29	30207	L44649/IL44610
DAC25520037	30210	15103S/15245
DAC25550043	30308	15578/15520
DAC27520050	30312	02475N/02420N
DAC35740045	30315	11749/10
DAC32720345	31305	2788/2720
DAC42800037	31312	LM603049/LM603014
DAC45850051	32004X	LM603049A/LM603014

SPHERICAL ROLLER BEARING



Cages (CA, MB, CC, E)	Cages (CA, MB, CC, E)	Cages (CA, MB, CC, E)
21307/W33	22215/W33	22313K
21307K	22215K	22314/W33
21309/W33	22218/W33	22314K
21309K	2222/W33	22317/W33
21315/W33	2222K	22317K
21315K	22234/W33	22322/W33
22207/W33	22234K	22322K
22207K	22311/W33	23034/W33
22216K	22311K	23044K

SALES NETWORK

销售网络

